

TECHNICAL MANUAL

**UNIT, DIRECT SUPPORT AND
GENERAL SUPPORT MAINTENANCE
REPAIR PARTS
AND SPECIAL TOOLS LIST**

FOR

**AIR CONDITIONER,
HORIZONTAL, COMPACT, 9,000 BTU/HR,**

F9000H-1SA

**115 VOLT, SINGLE PHASE, 50/60 HERTZ
NSN 4120-01-326-4370**

AND

F9000H-3SA

**208 VOLT, 3 PHASE, 50/60 HERTZ
NSN 4120-01-330-6542**

Approved for public release, distributions is unlimited

**HEADQUARTERS, DEPARTMENT OF THE ARMY
28 SEPTEMBER 1992**

TECHNICAL MANUAL
NO. 9-4120-400-24P

HEADQUARTERS
DEPARTMENT OF THE ARMY
WASHINGTON D. C., 28 September 1992

TECHNICAL MANUAL

Unit, Direct Support and General Support
Maintenance Repair Parts and Special Tools List
for

AIR CONDITIONER, HORIZONTAL, COMPACT, 9,000 BTU/HR
F9000H-1SA, 115 VOLT, SINGLE PHASE, 50/60 HERTZ,
NSN 4120-01-326-4370
AND F9000H-3SA, 208 VOLT, 3 PHASE, 50/60 HERTZ,
NSN 4120-01-330-6542

Current as of 14 September 1992

REPORTING ERRORS AND RECOMMENDING IMPROVEMENTS

You can help improve this manual. If you find any mistakes or if you know of a way to improve the procedures, please let us know. Mail your letter, DA Form 2028 (Recommended Changes to Publications and Blank Forms), or DA Form 2028-2 located in the back of this manual direct to: Commander, US Army Aviation and Troop Command, ATTN: AMSTR-MMTS, 4300 Goodfellow Blvd., St. Louis, MO 63120-1798. A reply will be furnished directly to you.

Approved for public release; distribution is unlimited.

TABLE OF CONTENTS

	Page	Illus/ Figure
Section 1. INTRODUCTION	1	
Section II. REPAIR PARTS LIST		
Group 01 Housing Covers, Panels, Grilles, Screens, and Information Plates		
Fabric Cover	1-1	1
Top, Front, and Side Covers, Louvers, and Instruction Plates . .	2-1	2
Rear Guards and Louvers	3-1	3
Group 02 Air Circulating and Condensate Drain System		
Air Filter and Mist Eliminator	4-1	4
Damper Controls, Linkages, and Fittings	5-1	5
Condensate Drain Tubes	6-1	6
Group 03 Electrical		
Control Module	7-1	7
Junction Box	8-1	8
Wiring Harnesses and Terminal Boards	9-1	9
Compressor Start Relay	10-1	10
Capacitors	11-1	11
Transformer and Rectifier Assembly	12-1	12

TABLE OF CONTENTS (continued)

	Page	Illus/ Figure
Group 04	Evaporator Fan, Motor, and Heater	
	13-1	13
	14-1	14
	15-1	15
Group 05	Condenser Fan and Motor	
	16-1	16
	17-1	17
Group 06	Refrigeration System	
	18-1	18
	19-1	19
	20-1	20
	21-1	21
Group 07	Housing	
	22-1	22
Group 08	Accessory/Loose items	
	23-1	23
Group 09	Bulk Material BULK-1	
Section III.	SPECIAL TOOLS LIST (Not Applicable)	
Section IV.	CROSS REFERENCE INDEXES I-I	
	I-I	
	I-6	
	I-26	

UNIT, DIRECT SUPPORT AND GENERAL SUPPORT MAINTENANCE REPAIR PARTS AND SPECIAL TOOLS LIST

Section 1. INTRODUCTION

1. **SCOPE.** This RPSTL lists and authorizes spares and repair parts; special tools; special test, measurement, and diagnostic equipment (TMDE); and other special support equipment required for performance of unit, direct support, and general support maintenance of the Air Conditioner, Horizontal, Compact, 9,000 BTU/HR. It authorizes the requisitioning, issue, and disposition of spares, repair parts and special tools as indicated by the source, maintenance and recoverability (SMR) codes.

2. **GENERAL.** In addition to this section, Introduction, this Repair Parts and Special Tools List is divided into the following sections:

a. Section II. Repair Parts List. A list of spares and repair parts authorized by this RPSTL for use in the performance of maintenance. This list also includes parts which must be removed for replacement of the authorized parts. Parts lists are composed of functional groups in ascending alphanumeric sequence, with the parts in each group listed in ascending figure and item number sequence. Bulk materials are listed in item name sequence. Repair parts kits are listed separately in their own functional group within Section II. Repair parts for repairable special tools are also listed in this section. Items are shown in the associated illustration(s)/figure(s).

b. Section III. Special Tools List. A list of special tools, special TMDE, and other special support equipment authorized by this RPSTL (as indicated by Basis of Issue (BOI) information in DESCRIPTION AND USABLE ON CODE column) for the performance of maintenance.

c. Section IV. Cross-references Indexes. A list, in National Item Identification Number (NIIN) sequence, of all National stock numbered items appearing in the listing, followed by a list in alphanumeric sequence of all part numbers appearing in the listings. National stock numbers and part numbers are cross referenced to each illustration figure and item number appearance. The figure and item number index lists figure and item number in alphanumeric sequence and cross references NSN, CAGEC and part number.

3. **EXPLANATION OF COLUMNS (SECTIONS II AND III).**

a. ITEM NO. (Column (1)). Indicates the number used to identify items called out in the illustration.

b. SMR Code (Column (2)). The Source, Maintenance, and Recoverability (SMR) code is a 5-position code containing supply/requisitioning information, maintenance category authorization criteria, and disposition instruction, as shown in the following breakout:

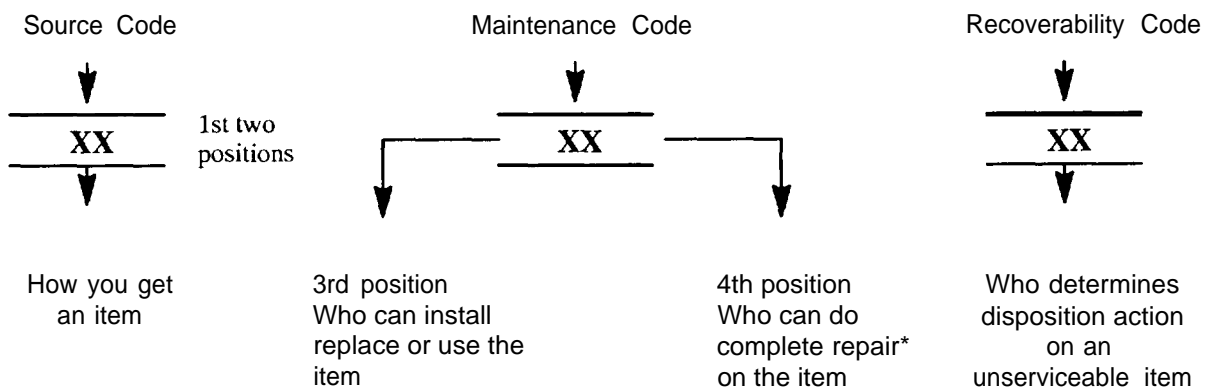

I Complete Repair: Maintenance capacity, capability, and authority to perform all corrective maintenance - tasks of the "Repair" function in a use/user environment in order to restore serviceability to a failed item.

(1) **Source Code.** The source code tells you how to get an item needed for maintenance, repair, or overhaul of an end item/equipment. Explanations of source codes follows:

Code	Explanation
PA PB PCZZ	Stocked items; use the applicable NSN to requested/requisition item's with these source codes. They are authorized to the category indicated by the code entered in the 3rd position of the SMR code. NOTE: items coded PC are subject to deterioration.
PD PE PF PG	
KD KF KB	Items with these codes are not to be requested/requisitioned individually. They are part of a kit which is authorized to the maintenance category indicated in the 3rd position of the SMR code. The complete kit must be requisitioned and applied.
MO - (Made at org/AVUM Level) MP - (Made at DS/AVUM Level) MH - (Made at GS Level) ML - (Made at Specialized Repair Activity (SRA)) MD - (Made at Depot)	Items with these codes are not to be requested/requisitioned individually. They must be made from bulk material which is identified by the part number in the DESCRIPTION and USABLE ON CODE (UOC) column and listed in the Bulk Material group of the repair parts list in this RPSTL. If the item is authorized to you by the 3rd position code of the SMR code, but the source code indicates it is made at a higher level, order the item from the higher level of maintenance.
AO - (Assembled by org/AVUM Level) AF - (Assembled by DS/AVIM Level) AH - (Assembled by GS Category) AL - (Assembled by SRA) AD - (Assembled by Depot)	Items with these codes are not to be requested/requisitioned individually. The parts that make up the assembled item must be requisitioned or fabricated and assembled at the level of maintenance indicated by the source code. If the 3rd position code of the SMR code authorizes you to replace the item, but the source code indicates the items are assembled at a higher level, order the item from the higher level of maintenance.
XA -	Do not requisition "XA"-coded item. Order its next higher assembly. (Also, refer to the NOTE below.)
XB -	If an "XB" item is not available from salvage, order it using the CAGEC and part number given.
xc -	Installation drawing, diagram, instruction sheet, field service drawing, that is identified by Reciprocating Compressor manufacturer's part number.
XD -	Item is not stocked, Order an "XD"-coded item through normal supply channels using the CAGEC and part number given if no NSN is available.

NOTE

Cannibalization or controlled exchange, when authorized, maybe used as a source of supply for items with the above source codes, except for those source coded "XA" or those aircraft support items restricted by requirements of AR 750-1.

(2) Maintenance Code. Maintenance codes tells you the level(s) of maintenance authorized to USE and REPAIR support items. The maintenance codes are entered in the third and fourth positions of the SMR code as follows:

(a) The maintenance code entered in the third position tells you the lowest maintenance level authorized to remove, replace, and use an item. The maintenance code entered in the third position will indicate authorization to one of the following levels of maintenance.

Code	Application/Explanation
z -	Nonreparable item. When unserviceable, condemn and dispose of the item at the level of maintenance shown in 3d position of SMR Code.
c -	Crew or operator maintenance done with unit or aviation unit maintenance.
o -	Unit or aviation unit category can remove, replace, and use the item.
F -	Direct support or aviation intermediate level can remove, replace, and use the item.
H -	General support level can remove, replace, and use the item.
L -	Specialized repair activity can remove, replace, and use the item.
D -	Depot level can remove, replace, and use the item.

(b) The maintenance code entered in the fourth position tells whether or not the item is to be repaired and identifies the lowest maintenance level with the capability to do complete repair (i.e., perform all authorized repair functions.) NOTE: Some limited repair may be done on the item at a lower level of maintenance, if authorized by the Maintenance Allocation Chart (MAC) and SMR codes. This position will contain one of the following maintenance codes.

Code	Application/Explanation
0-	Unit or (aviation unit) is the lowest level that can do complete repair of the item.
F -	Direct support or aviation intermediate is the lowest level that can do complete repair of the item.
H -	General Support is the lowest level that can do complete repair of the item.
L -	Specialized repair activity is the lowest level that can do complete repair of the item.
D -	Depot is the lowest level that can do complete repair of the item.
Z -	Nonreparable. No repair is authorized.
B -	No repair is authorized. (No parts or special tools are authorized for the maintenance of a "B" coded Item). However, the item may be reconditioned by adjusting, lubricating, etc., at the user level.

(3) **Recoverability Code.** Recoverability codes are assigned to items to indicate the disposition action on unserviceable items. The recoverability code is entered in the fifth position of the SMR Code as follows:

**Recoverability
Codes**

Application/Explanation

- Z - Nonreparable item. When unserviceable, condemn and dispose of the item at the level of maintenance shown in 3d position of SMR Code.
- O - Reparable item. When not economically repairable, condemn and dispose of the item unit or aviation unit level
- F - Reparable item. When uneconomically repairable, condemn and dispose of the item at the direct support or aviation intermediate level
- H - Reparable item. When uneconomically repairable, condemn and dispose of the item at the general support level.
- D - Reparable item. When beyond lower level repair capability, return to depot. Condemnation and disposal of item not authorized below depot level.
- L - Reparable item. Condemnation and disposal not authorized below specialized repair activity (SRA).
- A - Item requires special handling or condemnation procedures because of specific reasons (e.g., precious metal content, high dollar value, critical material, or hazardous material). Refer to appropriate manuals/directives for specific instructions.

c. **CAGEC (Column (3))**. The Commercial and Government Entity Code (CAGEC) is a 5-digit numeric code which is used to identify the manufacturer, distributor, or Government agency, etc., that supplies the item.

d. **PART NUMBER (Column (4))**. Indicates the primary number used by the manufacturer, (individual, company, firm, corporation, or Government activity), which controls the design and characteristics of the item by means of its engineering drawings, specifications standards, and inspection requirements to identify an item or range of items.

NOTE

When you use an NSN to requisition an item, the item you receive may have a different part number from the part ordered.

e. **DESCRIPTION AND USABLE ON CODE (UOC) (Column (5))**. This column includes the following information:

- (1) The Federal item name and, when required, a minimum description to identify the item.
- (2) The physical security classification of the item is indicated by the parenthetical entry, e.g., PhySec C1 — Confidential, PhySec C1 (S) — Secret, PhySec C1 (T) — Top Secret.
- (3) Items that are included in kits and sets are listed below the name of the kit or set.
- (4) Spare/repair parts that makeup an assembled item are listed immediately following the assembled item line entry.
- (5) Part numbers for bulk materials are referenced in this column in the line item entry for the item to be manufactured/fabricated.
- (6) When the item is not used with all serial numbers of the same model, the effective serial numbers are shown on the last line(s) of the description (before UOC).

(7) The usable on code, when applicable (see paragraph 5, Special Information).

(8) In the Special Tools List section, the basis of issue (BOI) appears as the last line(s) in the entry for each special tool, special TMDE, and other special support equipment. When density of equipments supported exceeds density spread indicated in the basis of issue, the total authorization is increased proportionately.

(9) The statement "END OF FIGURE" appears just below the last item description in Column 5 for a given figure in both Section II and Section III.

(1 O) The indenture, shown as dots appearing before the repair part, indicates that the item is a repair part of the next higher assembly.

f. QTY (Column (6)). The QTY (quantity per figure column) indicates the quantity of the item used in the breakout shown on the illustration figure, which is prepared for a functional group, subfunctional group, or an assembly. A "V" appearing in this column in lieu of a quantity indicates that the quantity is variable and may vary from application to application.

4. EXPLANATION OF COLUMNS (SECTION IV).

a. NATIONAL STOCK NUMBER (NSN) INDEX.

(1) STOCK NUMBER column. This column lists the NSN by National item identification number (NIIN) sequence. The NIIN consists of the last nine digits of the NSN, i.e.

NSN
<hr style="width: 100%;"/>
5305-01-574-1467
NIIN

When using this column to locate an item, ignore the first 4 digits of the NSN. However, the complete NSN should be used when ordering items by stock number.

(2) FIG. column. This column lists the number of the figure where the item is identified/located. The figures are in numerical order in Section II and Section III.

(3) ITEM column. The item number identifies the item associated with the figure listed in the adjacent FIG. column. This item is also identified by the NSN listed on the same line.

b. PART NUMBER INDEX. Part numbers in this index are listed by part number in ascending alpha-numeric sequence (i.e., vertical arrangement of letter and number combination which places the first letter or digit of each group in order A through Z, followed by the numbers 0 through 9 and each following letter or digit in like order).

(1) CAGEC column. The Commercial and Government Entity Code (CAGEC) is a 5-digit numeric code used to identify the manufacturer, distributor, or Government agency, etc., that supplies the item.

(2) PART NUMBER column. Indicates the primary number used by the manufacturer (individual, firm, corporation, or Government activity), which controls the design and characteristics of the item by means of its engineering drawings, specifications standards, and inspection requirements to identify an item or range of items.

(3) STOCK NUMBER column. This column lists the NSN for the associated part number and manufacturer identified in the PART NUMBER and CAGEC columns to the left.

(4) FIG. column. This column lists the number of the figure where the item is identified/located in Sections II and III.

(5) ITEM column. The item number is that number assigned to the item as it appears in the figure referenced in adjacent figure number column.

c. FIGURE AND ITEM NUMBER INDEX.

(1) FIG. column. This column lists the number of the figure where the item is identified/located in Section II and III.

(2) ITEM column. The item number is that number assigned to the item as it appears in the figure referenced in the adjacent figure number column.

(3) STOCK NUMBER column. This column lists the NSN for the item.

(4) CAGEC column. The Commercial and Government Entity Code (CAGEC) is a 5-digit numeric code used to identify the manufacturer, distributor, or Government agency, etc., that supplies the item.

(5) PART NUMBER column. Indicates the primary number used by the manufacturer (individual, firm, corporation, or Government activity), which controls the design and characteristics of the item by means of its engineering drawings, specifications standards, and inspection requirements to identify an item or range of items.

5. SPECIAL INFORMATION.

a. USABLE ON CODE. The usable on code appears in the lower corner of the Description column heading. Usable on codes are shown as "UOC:.." in the Description Column justified left) on the last line applicable item description/nomenclature. Uncoded items are applicable to all models.

<u>Code</u>	<u>Used On</u>
EXT	F9000H-3SA - Air Conditioner, 208 Volts, 3 Phase, 50/60 Hertz
EXX	F9000H-1SA - Air Conditioner, 115 Volt, Single Phase, 50/60 Hertz

b. ASSOCIATED PUBLICATIONS. The publications listed below pertains to the Air Conditioner, Horizontal, Compact, 9,000 BTU/HR and its components.

<u>Publication</u>	<u>Short Title</u>
TM 9-4120-400-14	Operator's, Unit, Direct Support, and General Support Maintenance Manual

6. HOW TO LOCATE REPAIR PARTS.

a. When National Stock Number or Part Number is NOT Known.

(1) First. Using the table of contents, determine the assembly group or subassembly group to which the item belongs. This is necessary since figures are prepared for assembly groups and subassembly groups, and listings are divided into the same groups.

(2) Second. Find the figure covering the assembly group or subassembly group to which the item belongs.

(3) Third. Identify the item on the figure and note the item number.

(4) Fourth. Refer to the Repair Parts List for the figure to find the part number for the item number noted on the figure.

(5) Fifth. Refer to the Part Number Index to find the NSN, if assigned.

b. When National Stock Number or Part Number is Known.

(1) First. Using the Index of National Stock Numbers and Part Numbers, find the pertinent National Stock Number or Part Number. The NSN index is in National Item Identification Number (NIIN) sequence (see c-4a.(1)). The part numbers in the Part Number index are listed in ascending alphanumeric sequence (see paragraph c-4. b). Both indexes cross-reference you to the illustration figure and item number of the item you are looking for.

(2) Second. After finding the figure and item number, verify that the item is the one you are looking for, then locate the item number in the repair parts list for the figure.

7. ABBREVIATIONS. Abbreviations used in this manual are listed in MIL-STD-1 2.

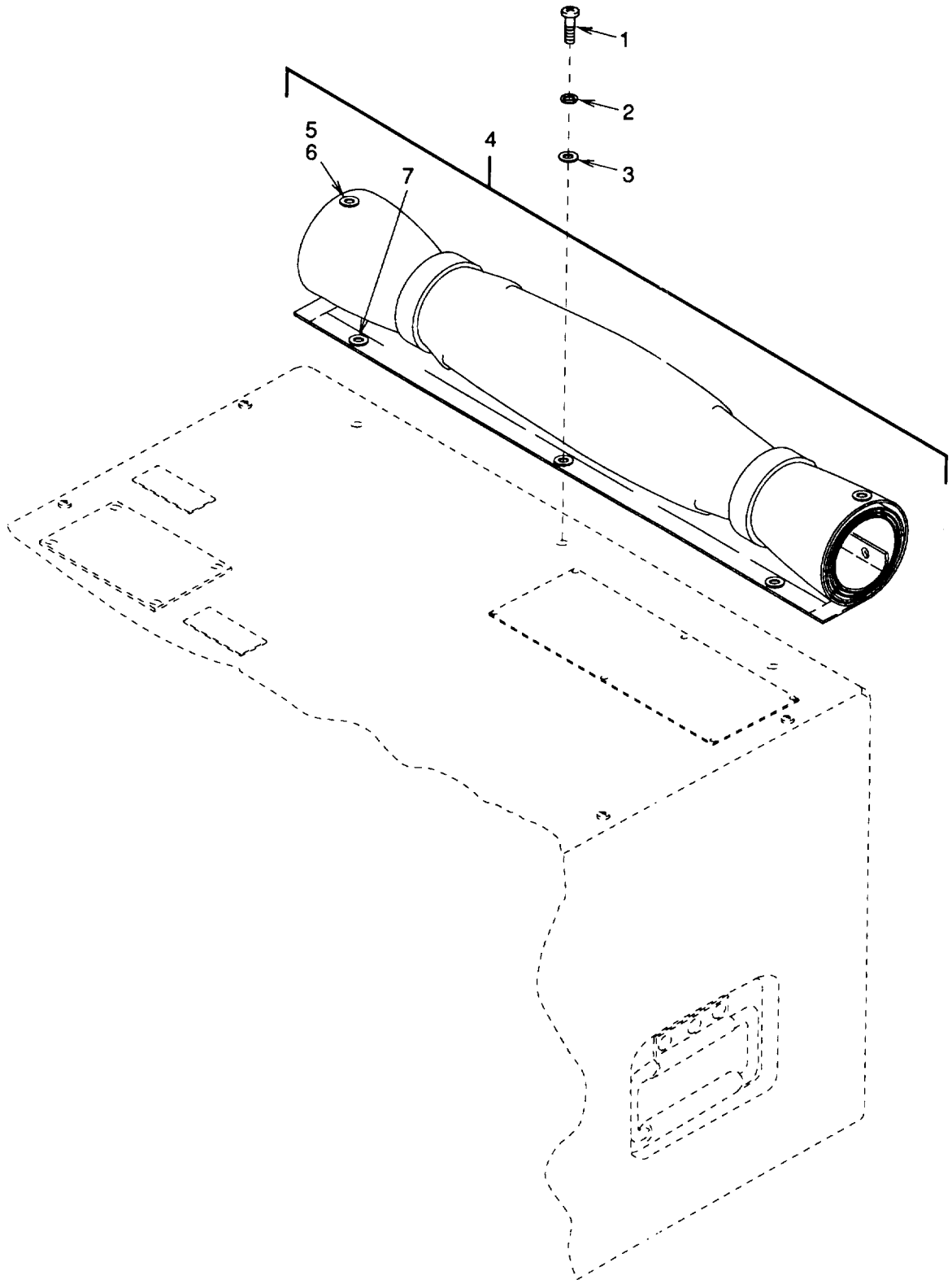

Figure 1. Fabric Cover

SECTION II				TM9-4120-400-24P		
(1)	(2)	(3)	(4)	(5)		(6)
ITEM	SMR		PART			
NO	CODE	CAGEC	NUMBER	DESCRIPTION AND USABLE ON CODES (UOC)		QTY
				GROUP 01 HOUSING COVERS, PANELS, GRILLES, SCREENS, AND INFORMATION PLATES		
				FIG. 1 FABRIC COVER		
1	PAOZZ	96906	MS35206-247	SCREW,MACHINE		3
2	PAOZZ	96906	MS35338-42	WASHER,LOCK		3
3	PAOZZ	97403	13214E3469	WASHER,FLAT		3
4	PAOZZ	97403	13216E5885	COVER,ACCESS		1
5	PAFZZ	96906	MS27980-6N	SOCKET,SNAP FASTNE		4
6	PAFZZ	96906	MS27980-1N	CAP,SNAP,FASTENER		4
7	PAFZZ	81349	MIL-G-16491TY1,C L3 SIZE O	GROMMET		6

END OF FIGURE

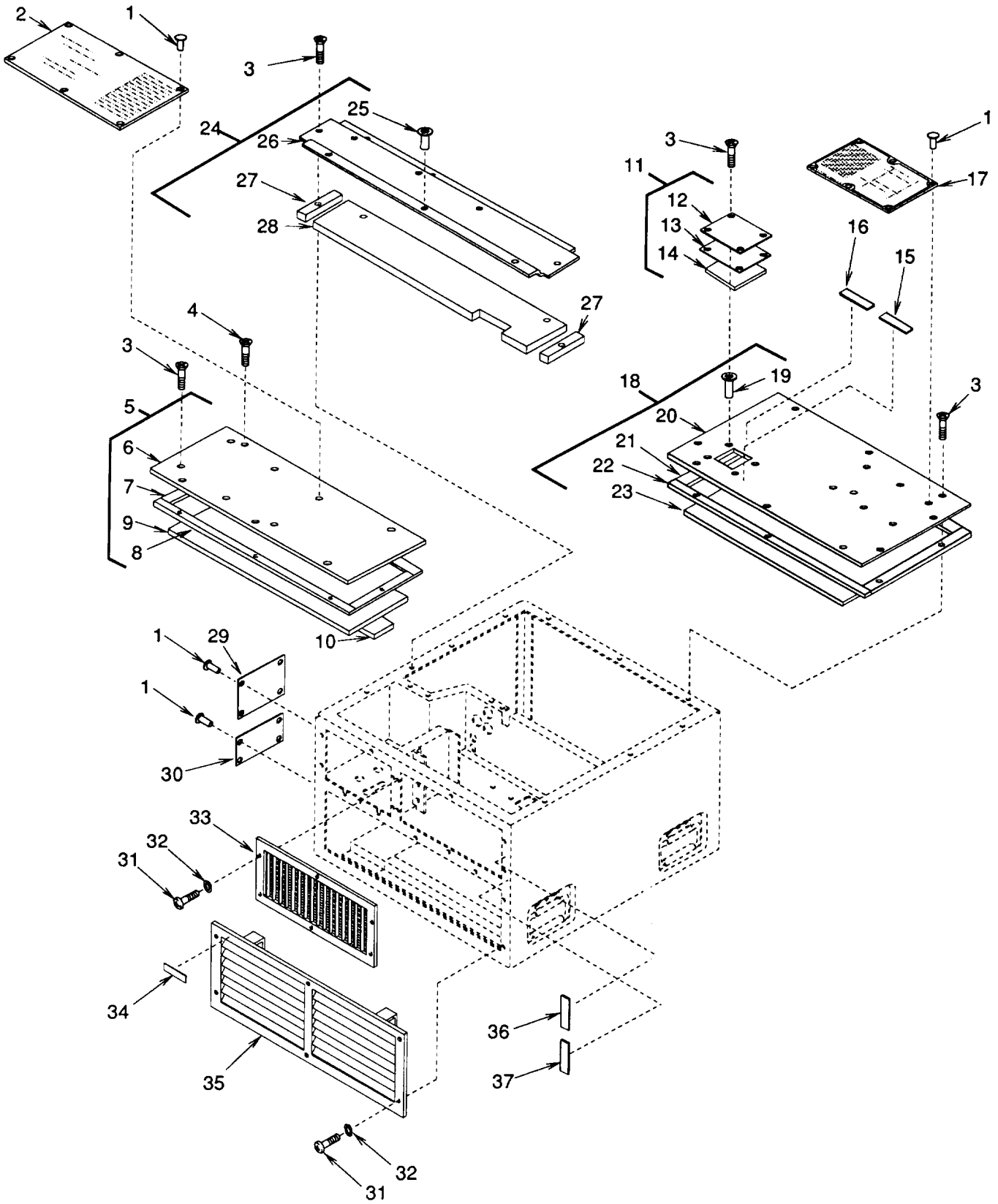

Figure 2. Top, Front, and Side Covers, Louvers, and Instruction Plates

SECTION II (1) ITEM NO	(2) SMR CODE	(3) CAGEC	TM9-4120-400-24P (4) PART NUMBER	(5) DESCRIPTION AND USABLE ON CODES (UOC)	(6) QTY
				GROUP 01 HOUSING COVERS, PANELS, GRILLES, SCREENS, AND INFORMATION PLATES	
				FIG. 2 TOP, FRONT, AND SIDE COVERS, LOUVERS, AND INSTRUCTION PLATES	
1	PAOZZ	96906	MS21318-20	SCREW,DRIVE	20
2	MDOZZ	97403	13225E8438	SCHEMATIC DIAGRAM	1
				UOC:EXT	
2	MDOZZ	97403	13229E6110	SCHEMATIC DIAGRAM	1
				UOC:EXX	
3	PAOZZ	96906	MS24693-S51	SCREW,MACHINE	25
4	PAOZZ	96906	MS24693-S50	SCREW,MACHINE	1
5	XBOFF	97403	13216E5881	COVER ASSY,FRONT	1
6	XBFZZ	97403	13216E5881/1	COVER,FRONT	2
7	MFFZZ	97403	13216E5881/5	RUBBER,CELLULAR, MAKE FROM RUBBER, CELLULAR,MIL-R-6130TY2GRA CONDS 1/ 8TK	2
8	MFFZZ	97403	13216E5881/6	RUBBER,CELLULAR, MAKE FROM RUBBER, CELLULAR,MIL-R-6130TY2GRA CONDS 1/ 8TK	2
9	MFFZZ	97403	13216E5881/3	FOAM,FLEXIBLE MAKE FROM FOAM, FLEXIBLE,AM3570/SH-1/4THK	1
10	MFFZZ	97403	13216E5881/8	FOAM,FLEXIBLE MAKE FROM FOAM, FLEXIBLE,AM3570/SH-1-THK/4THK	1
11	XBOFF	97403	13225E8423	COVER ASSY,ACCESS	1
12	XBFZZ	97403	13225E8423/1	COVER,ACCESS	1
13	MFFZZ	97403	13225E8423/2	RUBBER,CELLULAR, MAKE FROM RUBBER, CELLULAR,MIL-4-6130TY2GRA CONDS3/ 64TK	1
14	MFFZZ	97403	13225E8423/4	FOAM,FLEXIBLE MAKE FROM FOAM, FLEXIBLE,AMS3570/SH-1/4THK	1
15	MDOZZ	97403	13218E6957	PLATE,INSTRUCTION	1
16	MDOZZ	97403	13218E6958	PLATE,INSTRUCTION	1
17	MDOZZ	97403	13225E8428	FLUID DIAGRAM	1
18	XBOFF	97403	13225E8458	COVER ASSY,REAR	1
				UOC:EXT	
18	XBOFF	97403	13225E8422	COVER ASSY,REAR	1
				UOC:EXX	
19	PAFZZ	96906	MS27130-S14K	NUT,PLAIN,BLIND RIV	2
20	XBFZZ	97403	13225E8458/1	COVER,REAR	1
				UOC:EXT	
20	XBFZZ	97403	13225E8422/1	COVER,REAR	1
				UOC:EXX	
21	MFFZZ	97403	13225E8458/3	RUBBER,CELLULAR, MAKE FROM RUBBER, CELLULAR,MIL-R-6130TY2GRA CONDS1/ 16TK	2
				UOC:EXT	
21	MFFZZ	97403	13225E8422/3	RUBBER,CELLULAR, MAKE FROM RUBBER, CELLULAR,MIL-R-6130TY2GRA CONDS1/ 16TK	2

SECTION II				TM9-4120-400-24P		
(1)	(2)	(3)	(4)	(5)	(6)	
ITEM	SMR		PART			
NO	CODE	CAGEC	NUMBER	DESCRIPTION AND USABLE ON CODES (UOC)	QTY	
				16TK		
				UOC:EXX		
22	MFFZZ	97403	13225E8458/4	RUBBER,CELLULAR, MAKE FROM RUBBER, CELLULAR,MIL-R-6130TY2GRA CONDS1/ 16TK	2	
				UOC:EXT		
22	MFFZZ	97403	13225E8422/4	RUBBER,CELLULAR, MAKE FROM RUBBER, CELLULAR,MIL-R-6130TY2GRA CONDS1/ 16TK	2	
				UOC:EXX		
23	MFFZZ	97403	13225E8458/5	FOAM,FLEXIBLE, MAKE FROM FOAM FLEXIBLE,ASM3570/SH-1/4THK	1	
				UOC:EXT		
23	MFFZZ	97403	13225E8422/5	FOAM,FLEXIBLE MAKE FROM RUBBER, CELLULAR,AMS3570/SH-1/4	1	
				UOC:EXX		
24	XBOFF	97403	13216E5880	COVER ASSY,CENTER	1	
25	PAFZZ	96906	MS27130-S14K	NUT,PLAIN,BLIND RIV	6	
26	XBFZZ	97403	13216E5880/1	COVER,CENTER	1	
27	MFFZZ	97403	13216E5880/2	RUBBER,CELLULAR, MAKE FROM RUBBER, CELLULAR,MIL-R-6130TY2GRA CONDS1/ 16TK	2	
				UOC:EXX		
28	MFFZZ	97403	13216E5880/3	FOAM,FLEXIBLE MAKE FROM FOAM, FLEXIBLE,AMS3570/SH-1/4THK	1	
				UOC:EXT		
29	MDOZZ	94833	120K0931	PLATE	1	
				UOC:EXT		
29	MDOZZ	94833	120K0932	PLATE	1	
				UOC:EXX		
30	MDOZZ	97403	13218E7548	PLATE,DANGER	1	
31	PAOZZ	96906	MS35206-246	SCREW,MACHINE	14	
32	PAOZZ	96906	MS35338-42	WASHER,LOCK	14	
33	XBOZZ	97403	13216E5878	LOUVER,METAL	1	
34	MDOZZ	97403	13220E6839	PLATE,INSTRUCTION	1	
35	XBOZZ	97403	13216E6080-2	LOUVER WITH CLIPS	1	
36	PAOZZ	97403	13216E6089	PLATE,INSTRUCTION	1	
37	PAOZZ	97403	13216E6090	PLATE,INSTRUCTION	1	

END OF FIGURE

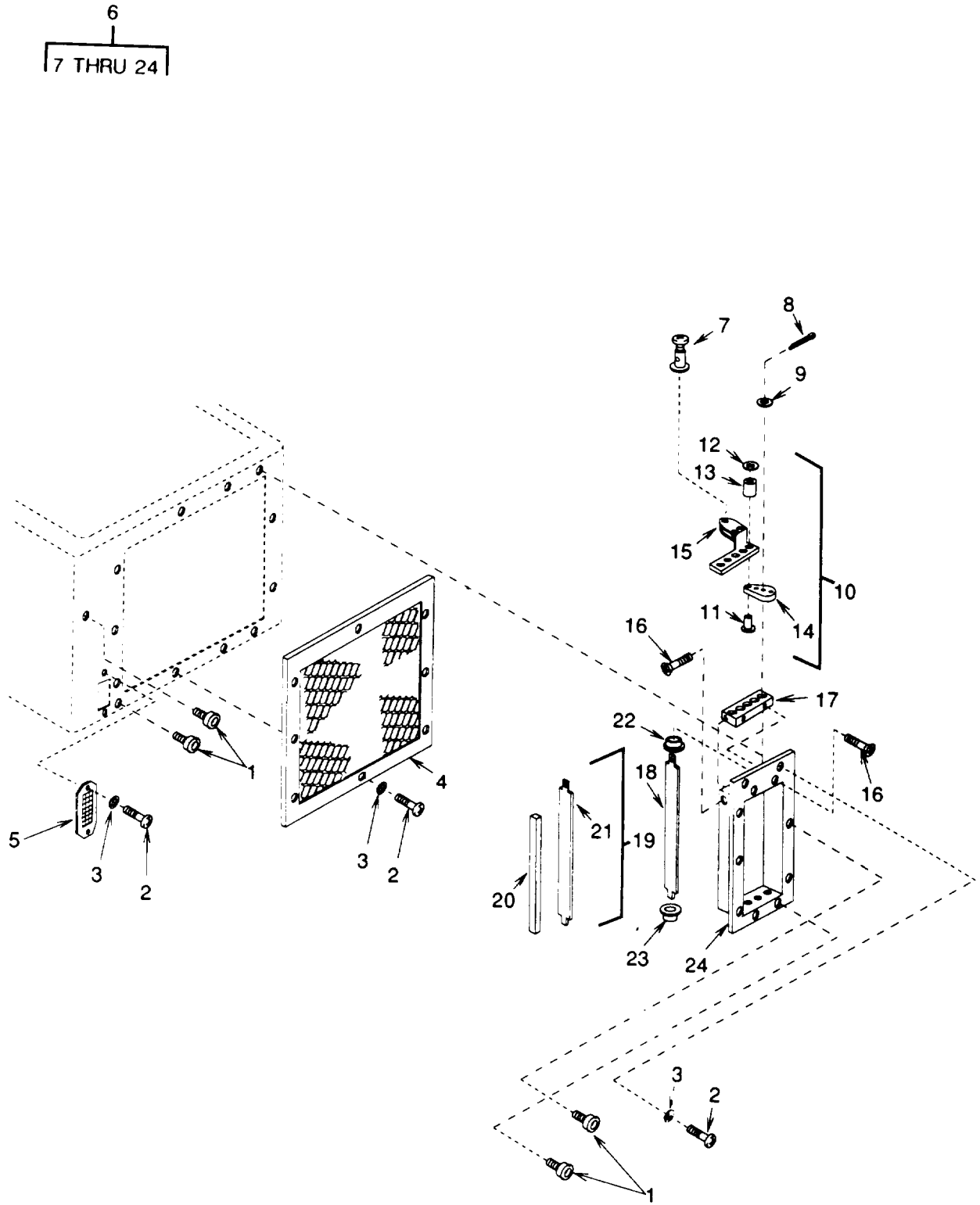

Figure 3. Rear Guards and Louvers

SECTION II (1) ITEM NO	(2) SMR CODE	(3) CAGEC	TM9-4120-400-24P (4) PART NUMBER	(5) DESCRIPTION AND USABLE ON CODES (UOC)	(6) QTY
GROUP 01 HOUSING COVERS, PANELS, GRILLES, SCREENS, AND INFORMATION PLATES					
FIG. 3 REAR GUARD AND LOUVERS					
1	PAOZZ	96906	MS27980-14N	STUD,SNAP FASTENER	4
2	PAOZZ	96906	MS35206-246	SCREW,MACHINE	8
3	PAOZZ	96906	MS35338-42	WASHER,LOCK	8
4	PAOZZ	97403	13225E8421	GUARD,CONDENSER	1
5	PAOZZ	97403	13216E5884	GRILLE,METAL	1
6	XBOFF	97403	13225E8412	LOUVER ASSEMBLY	1
7	PAOZZ	70436	FT-191	FITTING ASSY	1
8	PAOZZ	96906	MS24665-151	PIN,COTTER	5
9	PAOZZ	96906	MS17188-1	WASHER,FLAT	5
10	XBOOO	97403	13216E5893	CONNECTING LINK/ARM	1
11	PBOZZ	96906	MS16535-6	RIVET,TUBULAR	5
12	PAOZZ	96906	MS27183-1	WASHER,FLAT	5
13	XBOZZ	97403	13216E6112	SPACER,SLEEVE	5
14	XBOZZ	97403	13216E6113-1	ARM,LOUVER BLADE	5
15	XBOZZ	97403	13216E5894	CONNECTING LINK	1
16	PAOZZ	96906	MS24693-S26	SCREW,MACHINE	4
17	XBOZZ	97403	13216E5892	PLATE,BEARING	1
18	XBOZZ	97403	13216E5891-2	BLADE,LOUVER	1
19	XBOZZ	97403	13216E5891-1	BLADE,LOUVER	4
20	MOOOO	97403	13216E5891-1/2	RUBBER,CELLULAR, MAKE FROM RUBBER,CELLULAR,MIL-R-6130TY2GRA CONDS1/16TK	1
21	XBOZZ	97403	13216E5891-1/1	BLADE	1
22	PAOZZ	97403	13216E6103-1	BEARING,LOUVER BLAD UPPER	5
23	PAOZZ	97403	13216E6103-2	BEARING,LOUVER BLAD LOWER	5
24	XBOZZ	97403	13225E8411	FRAME,LOUVER BLADE	1

END OF FIGURE

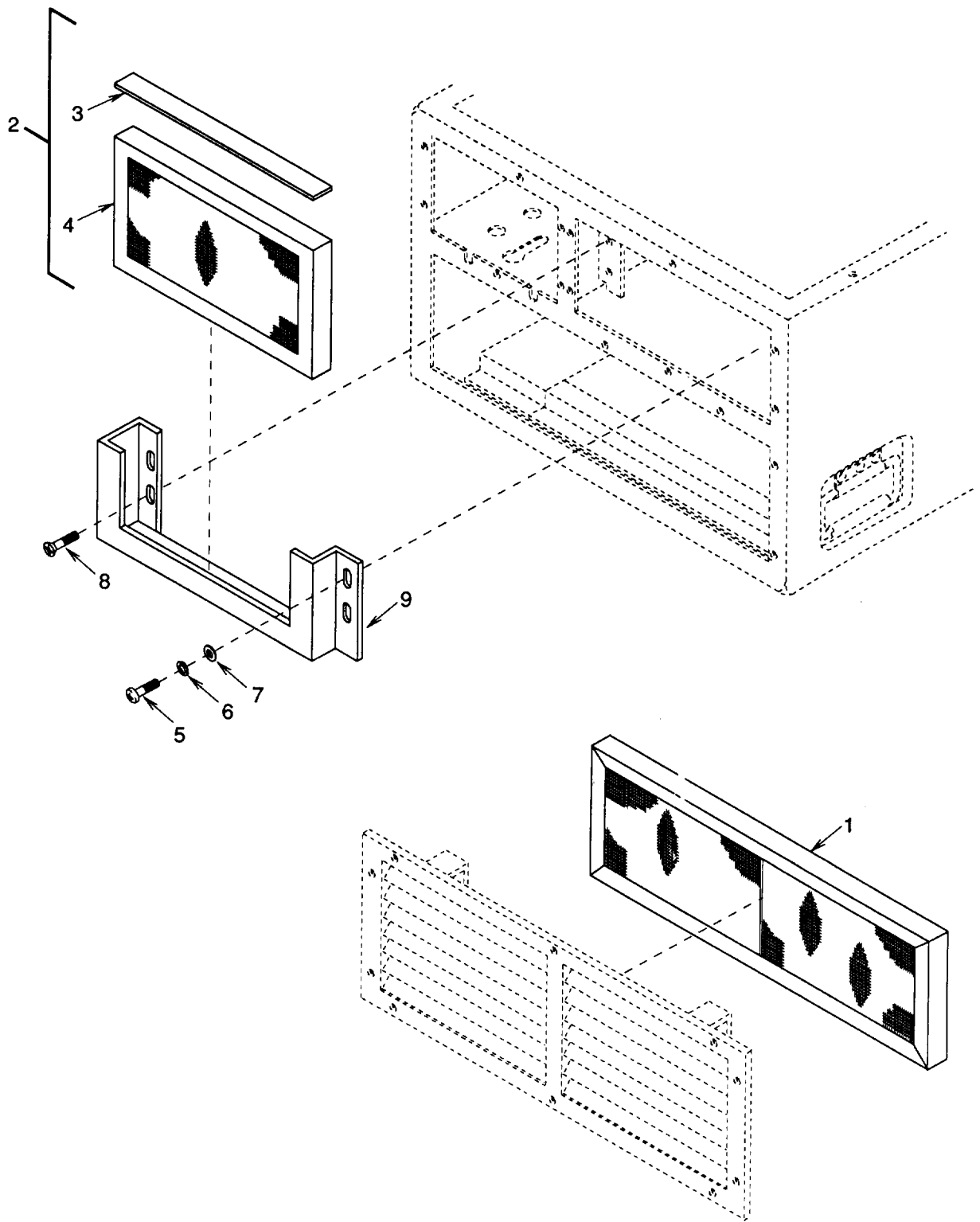

Figure 4. Air Filter and Mist Eliminator

SECTION II				TM9-4120-400-24P		
(1)	(2)	(3)	(4)	(5)	(6)	
ITEM	SMR		PART			
NO	CODE	CAGEC	NUMBER	DESCRIPTION AND USABLE ON CODES (UOC)		QTY
GROUP 02 AIR CIRCULATING AND CONDENSATE DRAIN SYSTEM						
FIG. 4 AIR FILTER AND MIST ELIMINATOR						
1	PAOZZ	97403	13216E6081-2	FILTER ELEMENT,AIR		1
2	PAOOZ	97403	13220E1352	FILTER ELEMENT,AIR		1
3	MOOOO	97403	13220E1352/3	RUBBER,CELLULAR, MAKE FROM RUBBER, CELLULAR,MIL-R-6130TY2GRA CONDS 1/ 8TK		1
4	PAOZZ	97403	13220E1145	FILTER ELEMENT,AIR		1
5	PAOZZ	96906	MS35206-247	SCREW,MACHINE		2
6	PAOZZ	96906	MS35338-42	WASHER,LOCK		2
7	PAOZZ	96906	MS27183-41	WASHER,FLAT		2
8	PAOZZ	96906	MS24693-S51	SCREW,MACHINE		2
9	XBOZZ	97403	13220E1144	HOLDER,MIST		1
END OF FIGURE						

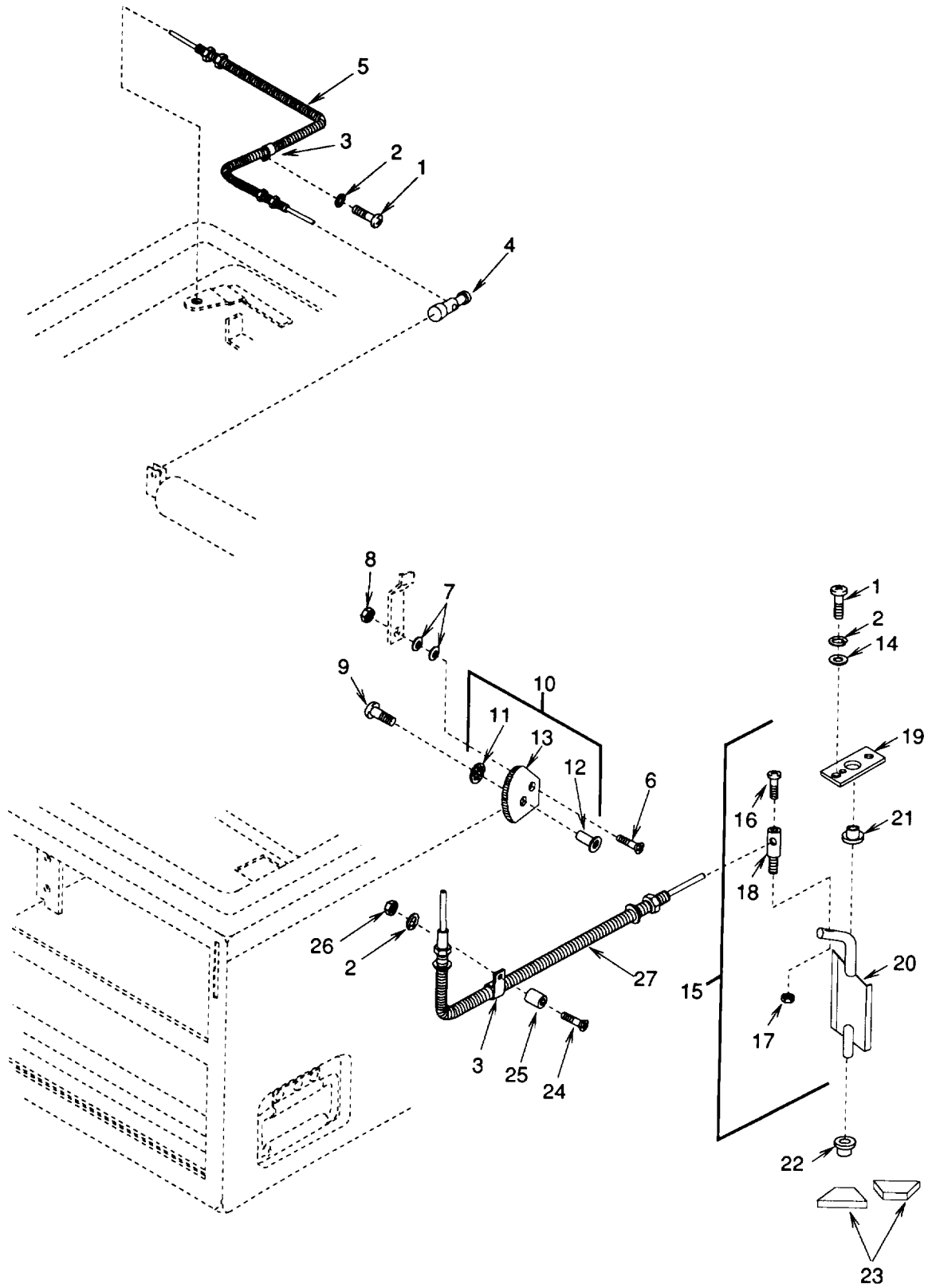

Figure 5. Damper Controls, Linkages, and Fittings

SECTION II (1) ITEM NO	(2) SMR CODE	(3) CAGEC	TM9-4120-400-24P (4) PART NUMBER	(5) DESCRIPTION AND USABLE ON CODES (UOC)	(6) QTY
GROUP 02 AIR CIRCULATING AND CONDENSATE DRAIN SYSTEM					
FIG. 5 DAMPER CONTROLS, LINKAGES, AND FITTINGS					
1	PAOZZ	96906	MS35206-246	SCREW,MACHINE	3
2	PAOZZ	96906	MS35338-42	WASHER, LOCK	4
3	PAOZZ	96906	MS21919WDG3	CLAMP, LOOP	2
4	PAOZZ	70436	FT-191	FITTING ASSY	1
5	PBOZZ	97403	13216E6108-3	CONTROL ASSEMBLY, PU	1
6	PAOZZ	96906	MS24693-S275	SCREW,MACHINE	1
7	PAOZZ	96906	MS75044-1	WASHER, SPRING TENSI	2
8	PAOZZ	96906	MS21044N3	NUT, SELF-LOCKING, HE	1
9	PAOZZ	96906	MS35206-243	SCREW,MACHINE	1
10	PAOZZ	97403	13216E6092-2	ACTUATOR VENTILATIO	1
11	PAOZZ	79136	5105-21-ZD	PUSH ON NUT	1
12	PAOZZ	96906	MS27130-S14	NUT, PLAIN, BLIND RIV	1
13	XBOZZ	97403	13216E6092-2-1	PLATE, ACTUATOR	1
14	PAFZZ	97403	13214E3469	WASHER, FLAT	2
15	XBFFF	97403	13216E5886	DAMPER ASSY	1
16	PAFZZ	96906	MS35206-243	SCREW,MACHINE	1
17	PAFZZ	96906	MS21044N06	NUT, SELF-LOCKING, HE	1
18	PAFZZ	97403	13216E6093-2	POST, ELECTRICAL-MEC	1
19	XBFZZ	97403	13216E5888	COVER, VENTILATION	1
20	XBFZZ	97403	13216E5887	DAMPER, VENTILATION	1
21	PAFZZ	08863	NR850	BEARING SLEEVE	1
22	PAFZZ	08863	NR850	BEARING, SLEEVE	1
23	MOOZZ	97403	132258455/223	RUBBER, CELLULAR MAKE FROM RUBBER, CELLULAR, MIL-R-6130TY2GRA CONDS 1/ 8TK	4
24	PAOZZ	96906	MS24693-S54	SCREW,MACHINE	1
25	PAOZZ	97403	13216E6159-3	SPACER, SLEEVE	1
26	PAOZZ	96906	MS35649-282	NUT, PLAIN, HEXAGON	1
27	PAFZZ	70436	130-032-234	CONTROL ASSEMBLY, PU	1

END OF FIGURE

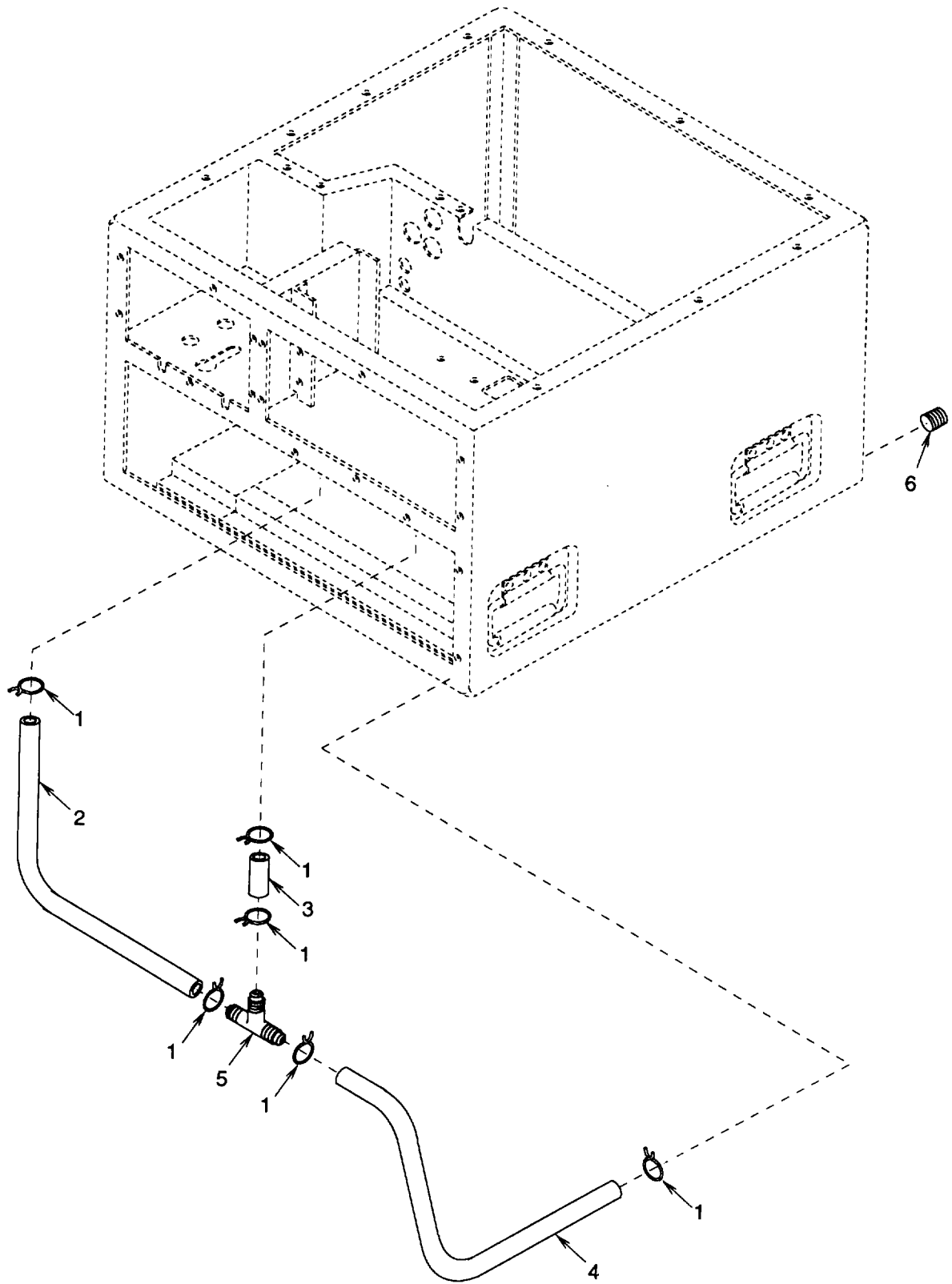

Figure 6. Condensate Drain Tubes

SECTION II				TM9-4120-400-24P		
(1)	(2)	(3)	(4)	(5)	(6)	
ITEM	SMR		PART			
NO	CODE	CAGEC	NUMBER	DESCRIPTION AND USABLE ON CODES (UOC)		QTY
				GROUP 02 AIR CIRCULATING AND CONDENSATE DRAIN SYSTEM		
				FIG. 6 CONDENSATE DRAIN TUBES		
1	PAOZZ	81348	WW-C-440TYPE E 1 /2IN	CLAMP,HOSE		6
2	MOOZZ	97403	13216E6151-5	TUBING,NONMETALLIC MAKE FROM 13216E6151 PVC,0.50 OD X 0.094 WALL, CLEAR		1
3	MOOZZ	97403	13216E6151-1	TUBING,NONMETALLIC MAKE FROM 13216E6151 PVD,0.50 OD X 0.094 WALL, CLEAR		1
4	MOOZZ	97403	13216E6151-4	TUBING,NONMETALLIC MAKE FROM 13216E6151 PVC,0.50 OD X 0.094 WALL, CLEAR		1
5	PAOZZ	51671	0716-018	TEE,HOSE		1
6	PAOZZ	81348	WW-P-471ACAAAA	PLUG,PIPE		1
				END OF FIGURE		

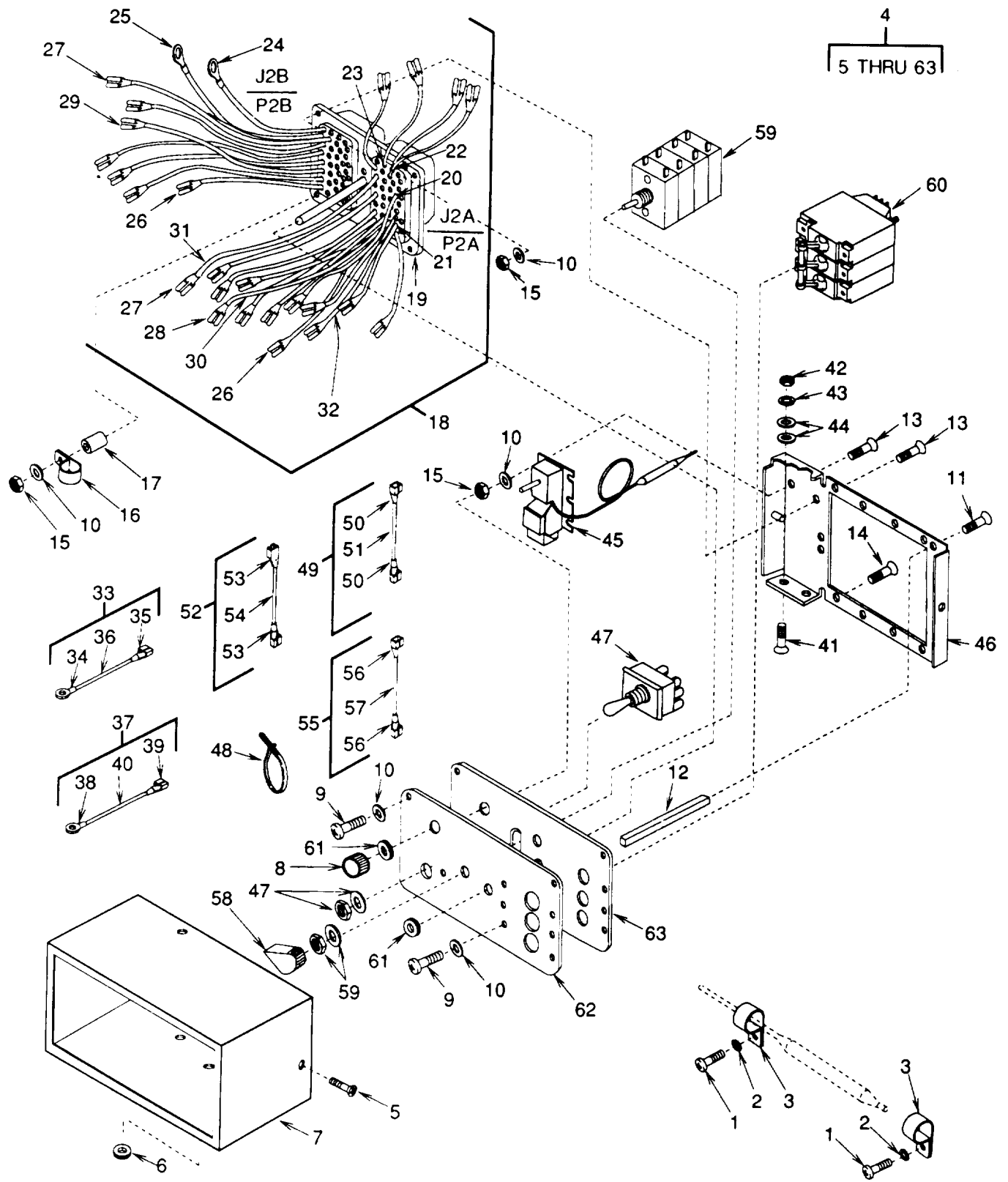

Figure 7. Control Module

SECTION II (1) ITEM NO	(2) SMR CODE	(3) CAGEC	TM9-4120-400-24P (4) PART NUMBER	(5) DESCRIPTION AND USABLE ON CODES (UOC)	(6) QTY
GROUP 03 ELECTRICAL					
FIG. 7 CONTROL MODULE					
1	PBOZZ	96906	MS35206-245	SCREW, MACHINE	2
2	PAOZZ	96906	MS35338-42	WASHER, LOCK	2
3	PAOZZ	96906	MS21919WDG6	CLAMP, LOOP	2
4	PBOOZ	97403	13225E8465	CONTROL MODULE ASSE 208 VOLT, THREE PHASE UOC: EXT	1
4	PBOOO	97403	13225E8426	CONTROL MODULE ASSY 115 VOLT, SINGLE PHASE UOC: EXX	1
5	PAOZZ	96906	MS24693-S5	SCREW, MACHINE	4
6	PAOZZ	96906	MS35489-1	GROMMET, NONMETALLIC	1
7	XBOZZ	97403	13216E6202	COVER, CONTROL	1
8	PAOZZ	96906	MS25167P1B	KNOB	1
9	PAOZZ	96906	MS21090-0621	SCREW, SELF-LOCKING UOC: EXT	9
9	PAOZZ	96906	MS21090-0621	SCREW, SELF-LOCKING UOC: EXX	7
10	PAOZZ	96906	MS27183-5	WASHER, FLAT UOC: EXT	21
10	PAOZZ	96906	MS27183-5	WASHER, FLAT UOC: EXX	19
11	PAOZZ	96906	MS21093-0619	SCREW, SELF-LOCKING	3
12	PAOZZ	00141	F1-6	POST, SPACER	3
13	PAOZZ	96906	MS24693-S28	SCREW, MACHINE	11
14	PAOZZ	96906	MS24693-S31	SCREW, MACHINE	1
15	PAOZZ	96906	MS21044N06	NUT, SELF-LOCKING, HE	1
16	PAOZZ	96906	MS21919WDG2	CLAMP, LOOP	21
17	PAOZZ	97403	13216E6159-11	POST, ELECTRICAL-MEC	12
18	XBOOO	97403	13225E8463	CONNECTOR J2A & J2B UOC: EXT	1
18	XBOOO	97403	13225E8435	CONNECTOR P2A & P2B UOC: EXX	1
19	PAOZZ	97403	13216E6209-2	CONNECTOR, RECEPTACL	1
20	MOOZZ	97403	13225E8463/2	INSULATION, SLEEVING MAKE FROM INSULATION, SLEEVING, M23053/5-105-9 UOC: EXT	2
20	MOOZZ	97403	13225E8435/2	INSULATION, SLEEVING, M MAKE FROM INSULATION, SLEEVING, M23053/5-105-9 UOC: EXT	2
20	MOOZZ	97403	13225E8435/2	INSULATION, SLEEVING MAKE FROM INSULATION, SLEEVING, M23053/5-105-9 UOC: EXX	7
21	MOOZZ	97403	13225E8463/7	INSULATION, SLEEVING MAKE FROM INSULATION, SLEEVING, M23053/5-106-9 UOC: EXT	2
21	MOOZZ	97403	13225E8435/7	INSULATION, SLEEVING MAKE FROM INSULATION, SLEEVING, M23053/5-106-9 UOC: EXX	2
22	MOOZZ	97403	13225E8463/8	INSULATION, SLEEVING MAKE FROM INSULATION, SLEEVING, M23053/5-104-9 UOC: EXT	25

SECTION II (1) ITEM NO	(2) SMR CODE	(3) CAGEC	TM9-4120-400-24P (4) PART NUMBER	(5) DESCRIPTION AND USABLE ON CODES (UOC)	(6) QTY
22	MOOZZ	97403	13225E8435/8	INSULATION,SLEEVING MAKE FROM INSULATION,SLEEVING,M23053/5-104-9 UOC:EXX	11
23	MOOZZ	97403	13225E8435/15	INSULATION,SLEEVING MAKE FROM INSULATION,SLEEVING,M23053/5-107-9 UOC:EXX	5
24	PAOZZ	96906	MS25036-153	TERMINAL,LUG	1
25	PAOZZ	96906	MS25036-149	TERMINAL,LUG	1
26	PAOZZ	97403	13216E6191-2	TERMINAL,QUICK DISC UOC:EXT	13
26	PAOZZ	97403	13216E6191-2	TERMINAL,QUICK DISC UOC:EXX	9
27	PAOZZ	00779	42599-2	TERMINAL,QUICK DISC UOC:EXT	6
27	PAOZZ	00779	42599-2	TERMINAL,QUICK DISC UOC:EXX	8
28	PAOZZ	00779	61198-1	TERMINAL,QUICK DISC	6
29	PAOZZ	00779	60432-1	TERMINAL,QUICK DISC	2
30	MOOZZ	97403	13225E8463/9	WIRE,ELECTRIC MAKE FROM WIRE, ELECTRIC,M5086/2-20-9 UOC:EXT	4
30	MOOZZ	97403	13225E8435/9	WIRE,ELECTRIC MAKE FROM WIRE, ELECTRIC,M5086/2-20-9 UOC:EXX	9
31	MOOZZ	97403	13225E8463/11	WIRE,ELECTRIC MAKE FROM WIRE, ELECTRIC,M5086/2-16-9 UOC:EXT	10
31	MOOZZ	97403	13225E8435/11	WIRE,ELECTRIC MAKE FROM WIRE, ELECTRIC,M5086/2-16-9 UOC:EXX	8
32	MOOZZ	97403	13225E8463/12	WIRE,ELECTRIC MAKE FROM WIRE, ELECTRIC,M5086/2-12-9 UOC:EXT	3
32	MOOZZ	97403	13225E8435/12	WIRE,ELECTRIC MAKE FROM WIRE, ELECTRIC,M5086/2-12-9 UOC:EXX	2
33	XB0ZZ	97403	13225E8427-2	LEAD,ELECTRICAL	1
34	PAOZZ	96906	MS25036-149	TERMINAL,LUG	1
35	PAOZZ	00779	42599-2	TERMINAL,QUICK DISC	1
36	MOOZZ	97403	13225E8427-2/1	WIRE,ELECTRIC MAKE FROM WIRE, ELECTRIC,M5086/2-20-9	1
37	XBOZZ	97403	13225E8427-1	LEAD,ELECTRICAL	1
38	PAOZZ	96906	MS25036-149	TERMINAL,LUG	1
39	PAOZZ	00779	42599-2	TERMINAL,QUICK DISC	1
40	MOOZZ	97403	13225E8427-1/1	WIRE,ELECTRIC MAKE FROM WIRE, ELECTRIC,M5086/2-20-9	1
41	PAOZZ	96906	MS24693-S50	SCREW,MACHINE	1
42	PAOZZ	96906	MS35649-282	NUT,PLAIN,HEXAGON	1
43	PAOZZ	96906	MS35333-38	WASHER,LOCK	1
44	PAOZZ	96906	MS27183-7	WASHER,FLAT	2
45	PAOZZ	97403	13216E6203-1	SWITCH,THERMOSTATIC	1
46	XBOZZ	97403	13216E6198	FRAME,MOUNTING	1

SECTION II				TM9-4120-400-24P		
(1)	(2)	(3)	(4)	(5)	(6)	
ITEM	SMR		PART			
NO	CODE	CAGEC	NUMBER	DESCRIPTION AND USABLE ON CODES (UOC)		QTY
47	PAOZZ	81340	8906K3262	SWITCH, TOGGLE		1
48	PAOZZ	96906	MS3367-1-9	STRAP, TIEDOWN, ELECT		4
49	XBOZZ	97403	13225E8427-15	LEAD, ELECTRICAL		1
				UOC: EXT		
50	PAOZZ	00779	42599-2	TERMINAL, QUICK DISC		2
				UOC: EXT		
51	MOOZZ	97403	13225E8427-15/1	WIRE, ELECTRIC MAKE FROM WIRE,		1
				ELECTRIC, M5086/2-20-9		
				UOC: EXT		
52	XB0ZZ	97403	13225E8427-19	LEAD, ELECTRICAL		1
				UOC: EXT		
53	PAOZZ	00779	42599-2	TERMINAL, QUICK DISC		2
				UOC: EXT		
54	MOOZZ	97403	13225E8427-19/1	WIRE, ELECTRIC MAKE FROM WIRE,		1
				ELECTRIC, M5086/2-20-9		
				UOC: EXT		
55	XBOZZ	97403	13225E8427-20	LEAD, ELECTRICAL		1
				UOC: EXT		
56	PAOZZ	00779	42599-2	TERMINAL, QUICK DISC		2
				UOC: EXT		
57	MOOZZ	97403	13225E8427-20/1	WIRE, ELECTRIC MAKE FROM WIRE,		1
				ELECTRIC, M5086/2-20-9		
				UOC: EXT		
58	PAOZZ	96906	MS91528-1K2B	KNOB		1
59	PAOZZ	97403	13216E6201-2	SWITCH, ROTARY		1
60	PAOZZ	74193	JA3-Z18-1	CIRCUIT BREAKER		1
				UOC: EXT		
60	PAOZZ	74193	JA2-Z21-2	CIRCUIT BREAKER		1
				UOC: EXX		
61	PAOZZ	96906	MS35489-35	GROMMET, NONMETALLIC		2
62	XBOZZ	97403	13216E6197-2	PLATE, DESIGNATION		1
				UOC: EXT		
62	XBOZZ	97403	13216E6197-1	PLATE, DESIGNATION		1
				UOC: EXX		
63	XBOZZ	97403	13216E6196-2	PLATE, MOUNTING		1
				UOC: EXT		
63	XBOZZ	97403	13216E6196-1	PLATE, MOUNTING,		1
				UOC: EXX		

END OF FIGURE

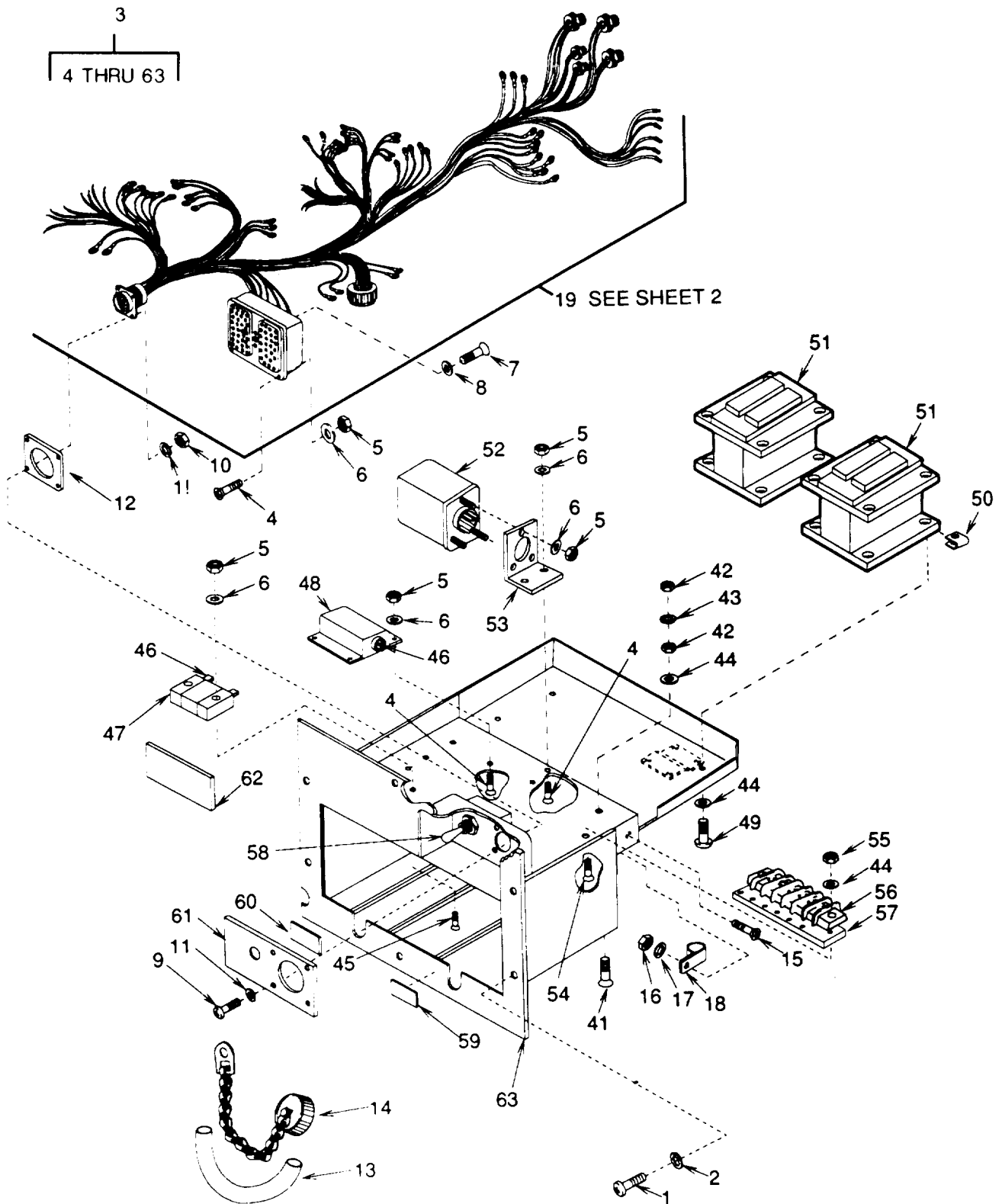

Figure 8. Junction Box (Sheet 1 of 2)

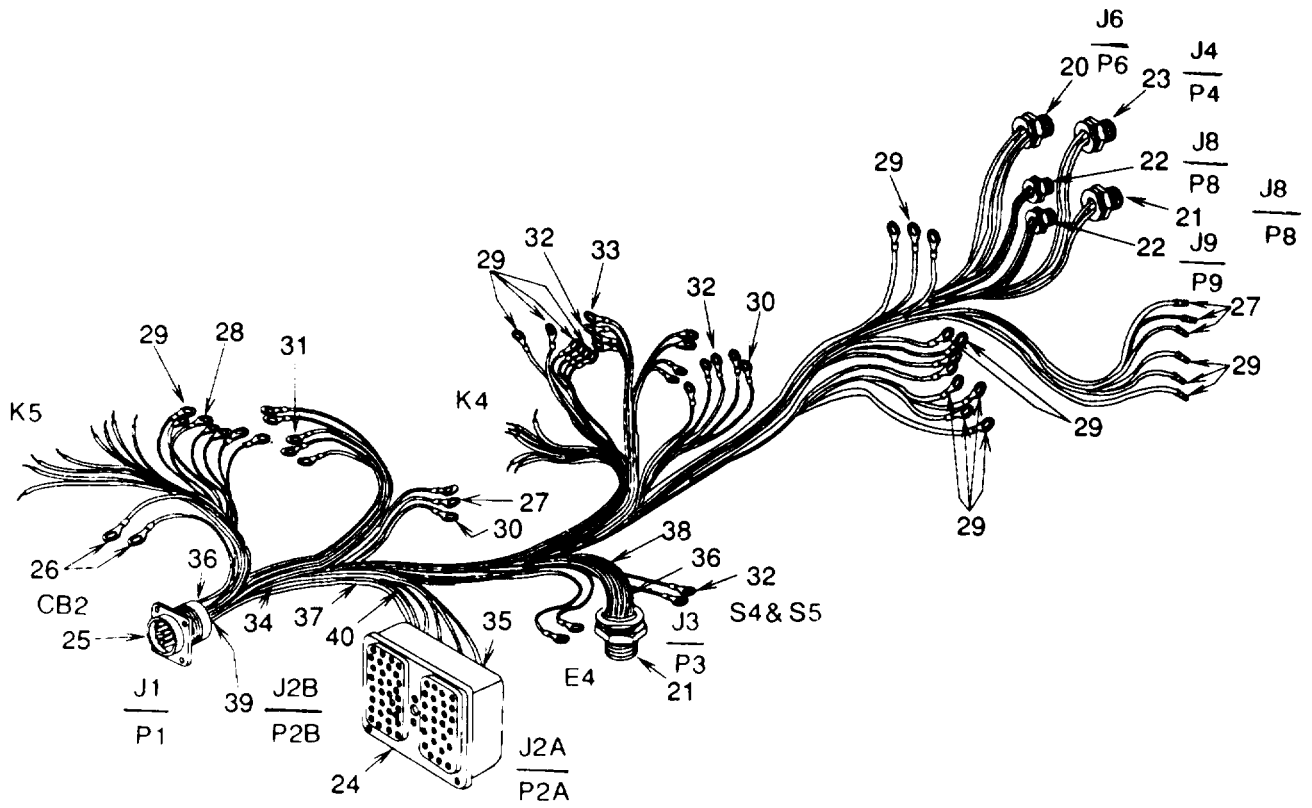
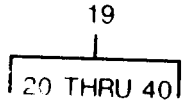

Figure 8. Junction Box (Sheet 2 of 2)

SECTION II (1) ITEM NO	(2) SMR CODE	(3) CAGEC	TM9-4120-400-24P (4) PART NUMBER	(5) DESCRIPTION AND USABLE ON CODES (UOC)	(6) QTY
GROUP 03 ELECTRICAL					
FIG. 8 JUNCTION BOX					
1	PAOZZ	96906	MS35206-246	SCREW,MACHINE	7
2	PAOZZ	96906	MS35338-42	WASHER,LOCK	7
3	XBOOO	97403	13225E8457	JUNCTION BOX ASSY, 208 VOLT,THREE PHASE,60 AND 400 HERTZ UOC:EXT	1
3	XBOOO	97403	13229E6113	JUNCTION BOX ASSY, 115 VOLT,SINGLE PHASE,60 HERTZ UOC:EXX	1
4	PAOZZ	96906	MS24693-S29	SCREW,MACHINE	18
4	PAOZZ	96906	MS24693-S29	UOC:EXT SCREW,MACHINE	10
5	PAOZZ	96906	MS21044N06	UOC:EXX NUT,SELF-LOCKING,HE	23
5	PAOZZ	96906	MS21044N06	UOC:EXT NUT,SELF-LOCKING,HE	13
6	PAOZZ	96906	MS27183-5	UOC:EXX WASHER,FLAT	23
6	PAOZZ	96906	MS27183-5	UOC:EXT WASHER,FLAT	13
7	PAOZZ	96906	MS35207-276	UOC:EXX SCREW,MACHINE	1
8	PAOZZ	96906	MS35338-44	WASHER,LOCK	1
9	PAOZZ	96906	MS35206-218	SCREW,MACHINE	4
10	PAOZZ	96906	MS21042-04	NUT,SELF-LOCKING,EX	8
11	PAOZZ	96906	MS27183-4	WASHER,FLAT	4
12	PAOZZ	96906	MS52000-6	GASKET	1
13	MOOZZ	97403	13225E8457/3	INSULATION,SLEEVING MAKE FROM INSULATION,SLEEVING,M23053/5-106-9 UOC:EXT	1
13	MOOZZ	97403	13228E3410/3	INSULATION,SLEEVING MAKE FROM INSULATION,SLEEVING,M23053/5-106-9 UOC:EXX	1
14	PAOZZ	96906	MS25043-18DA	COVER,ELECTRICAL CO INCLUDES ATTACHING CHAIN	1
15	PAOZZ	96906	MS24693-S273	SCREW,MACHINE	1
16	PAOZZ	96906	MS21044N3	NUT,SLEF-LOCKING,HE	1
17	PAOZZ	96906	MS27183-42	WASHER,FLAT	1
18	PAOZZ	96906	MS21919WDG14	CLAMP,LOOP	1
19	XBOOO	97403	13225E8439	WIRING HARNESS, 9,000 BTUH AIR CONDITIONER,208VAC,3 PHASE UOC:EXT	1
19	XBOOO	97403	13229E6114	WIRING HARNESS, 9,000 BTUH AIR CONDITIONER,115 VAC,SINGLE PHASE UOC:EXX	1
20	PAOZZ	97403	13216E6193-3	CONNECTOR,RECEPTACL J6/P6	1
21	PAOZZ	97403	13216E6193-2	CONNECTOR,RECEPTACL J3 & J5/P3 & P5	2

SECTION II (1) ITEM NO	(2) SMR CODE	(3) CAGEC	TM9-4120-400-24P (4) PART NUMBER	(5) DESCRIPTION AND USABLE ON CODES (UOC)	(6) QTY
22	PAOZZ	97403	13216E6193-1	CONNECTOR,RECEPTACL J8 & J9/P8 & P9	2
23	PAOZZ	97403	13216E6193-5	CONNECTOR,RECEPTACL J4 UOC:EXT	1
23	PAOZZ	97403	13216E6193-5	CONNECTOR,RECEPTACL P4 UOC:EXX	2
24	PAOZZ	97403	13216E6177	CONNECTOR,RECEPTACL J2A & J2B/ P2A & P2B	1
25	PAOZZ	96906	MS3450W18-11P	CONNECTOR,RECEPTACL J1/P1	1
26	PAOZZ	96906	MS25036-101	TERMINAL,LUG	2
27	PAOZZ	96906	MS25036-149	TERMINAL,LUG	14
28	PAOZZ	96906	MS25036-153	TERMINAL,LUG UOC:EXT	8
28	PAOZZ	96906	MS25036-153	TERMINAL,LUG UOC:EXX	13
29	PAOZZ	96906	MS25036-156	TERMINAL,LUG UOC:EXT	17
29	PAOZZ	96906	MS25036-156	TERMINAL,LUG UOC:EXX	15
30	PAOZZ	96906	MS25036-112	TERMINAL,LUG UOC:EXT	6
30	PAOZZ	96906	MS25036-112	TERMINAL,LUG UOC:EXX	3
31	PAOZZ	96906	MS25036-108	TERMINAL,LUG UOC:EXT	11
31	PAOZZ	96906	MS25036-108	TERMINAL,LUG UOC:EXX	6
32	PAOZZ	00779	42599-2	TERMINAL,QUICK DISC UOC:EXT	6
32	PAOZZ	00779	42599-2	TERMINAL,QUICK DISC UOC:EXX	5
33	PAOZZ	97403	13216E6191-2	TERMINAL,QUICK DISC UOC:EXT	6
33	PAOZZ	97403	13216E6191-2	TERMINAL,QUICK DISC UOC:EXX	3
34	PAOZZ	96906	MS3367-1-9	STRAP,TIEDOWN,ELECT	4
35	MOOZZ	97403	13225E8439/19	INSULATION,SLEEVING MAKE FROM	37
36	MOOZZ	97403	13225E8439/20	INSULATION,SLEEVING,M23053/5-104-9	14
37	MOOZZ	97403	13225E8439/18	INSULATION,SLEEVING,M23053/5-106-9	46
38	MOOZZ	97403	13225E8439/8	WIRE,ELECTRIC MAKE FROM WIRE, ELECTRIC,M5086/2-20-9	38
39	MOOZZ	97403	13225E8439/9	WIRE,ELECTRIC MAKE FROM WIRE, ELECTRIC,M5086/2-16-9	38
40	MOOZZ	97403	13225E8439/7	WIRE,ELECTRIC MAKE FROM WIRE, ELECTRIC,M5086/2-12-9	4
41	PAOZZ	96906	MS24693-S52	WIRE,ELECTRIC MAKE FROM WIRE, ELECTRIC,M5086/2-18-9	1
42	PAOZZ	96906	MS35649-282	SCREW,MACHINE	11
43	PAOZZ	96906	MS35338-42	NUT,PLAIN,HEXAGON	1
44	PAOZZ	96906	MS27183-7	WASHER,LOCK WASHER,FLAT	2

SECTION II				TM9-4120-400-24P		
(1)	(2)	(3)	(4)	(5)	(6)	
ITEM	SMR		PART			
NO	CODE	CAGEC	NUMBER	DESCRIPTION AND USABLE ON CODES (UOC)		QTY
45	PAOZZ	96906	MS24693-S30	SCREW,MACHINE		2
46	MOOZZ	97403	13225E8457/36	INSULATION,SLEEVING MAKE FROM		15
				INSULATION,SLEEVING,M23053/5-104-9		
				UOC:EXT		
46	MOOZZ	97403	13228E3410/36	INSULATION,SLEEVING MAKE FROM		15
				INSULATION,SLEEVING,M23053/5-104-9		
				UOC:EXX		
47	PAOZZ	95692	EPC-12315/A	RELAY,TIME DELAY		1
48	PAOZZ	02289	1400-S421	RELAY,ELECTROMAGNET		1
				UOC:EXT		
49	PAOZZ	96906	MS35207-245	SCREW,MACHINE		8
50	PBOZZ	96906	MS90724-29	NUT,SHEET SPRING		8
51	PAOZZ	96906	MS24192-D1	RELAY,ELECTROMAGNET		2
52	PAOZZ	77342	KA4619	RELAY,ELECTROMAGNET		1
53	XBOZZ	97403	13216E5929	BRACKET,ARMATURE		1
54	PAOZZ	96906	MS24693-S54	SCREW,MACHINE		2
55	PAOZZ	96906	MS21044N08	NUT,SELF-LOCKING,HE		2
56	PAOZZ	83330	812-GP-6 12A	TERMINAL BOARD		1
57	PAOZZ	97403	13216E6221-3	MARKER STRIP,TERMIN		1
58	PAOZZ	97403	13216E6178-1	CIRCUIT BREAKER		1
59	PAOZZ	97403	13216E6179	PLATE,INSTRUCTION		1
60	PAOZZ	97403	13216E6180	PLATE,IDENTIFICATIO		1
61	XBOZZ	97403	13216E5926	PLATE,INSTRUCTION		1
62	PAOZZ	97403	13218E6959	PLATE,INSTRUCTION,		1
63	XBOZZ	97403	13225E8464	JUNCTION BOX		1
				UOC:EXT		
63	XBOZZ	97403	13229E6112	JUNCTION BOX		1
				UOC:EXX		

END OF FIGURE

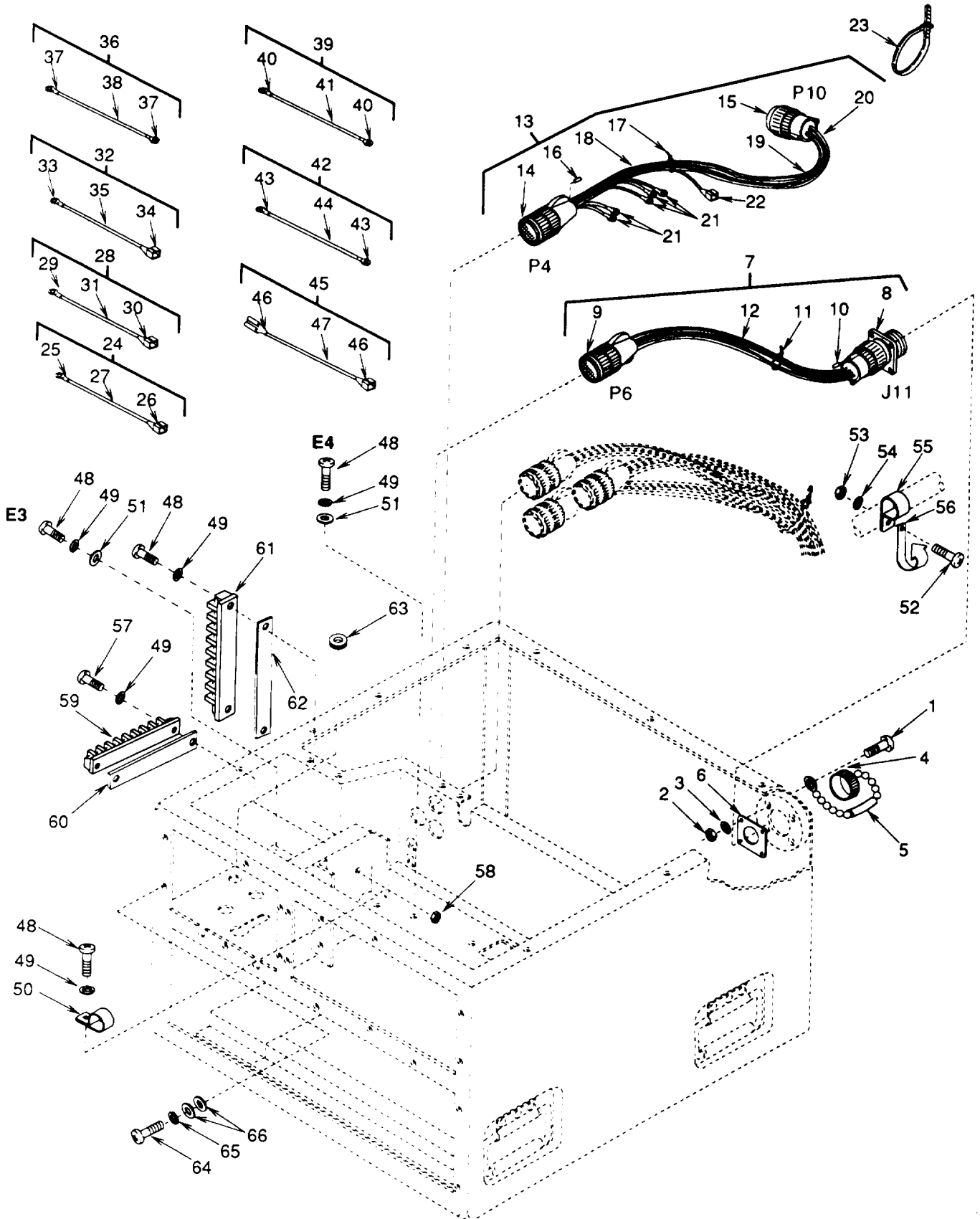

Figure 9. Wiring Harnesses and Terminal Boards

SECTION II (1) ITEM NO	(2) SMR CODE	(3) CAGEC	TM9-4120-400-24P (4) PART NUMBER	(5) DESCRIPTION AND USABLE ON CODES (UOC)	(6) QTY
GROUP 03 ELECTRICAL					
FIG. 9 WIRING HARNESSSES AND TERMINAL BOARDS					
1	PAOZZ	96906	MS35206-217	SCREW,MACHINE	4
2	PAOZZ	96906	MS35649-242	NUT,PLAIN,HEXAGON	4
3	PAOZZ	96906	MS35338-40	WASHER,LOCK	4
4	PAOZZ	96906	MS25043-18DA	COVER,ELECTRICAL CO INCLUDES ATTACHING CHAIN	1
5	MOOZZ	97403	13225E8455/245	INSULATION,SLEEVING MAKE FROM INSULATION,SLEEVING,M23053/5-106-9 UOC:EXT	1
5	MOOZZ	97403	13225E8450/245	INSULATION,SLEEVING MAKE FROM INSULATION,SLEEVING M23053/5-106-9 UOC:EXX	1
6	PAOZZ	96906	MS51007-6	GASKET	1
7	XBOOO	97403	13225E8462	CABLE ASSY,POWER UOC:EXT	1
7	XBOOO	97403	13225E8444	CABLE ASSY,POWER UOC:EXX	1
8	PAOZZ	96906	MS3450W18-11P	CONNECTOR,RECEPTACL J11	1
9	PAOZZ	96906	MS3456W18-11S	CONNECTOR,PLUG,ELEC P6	1
10	PAOZZ	96906	MS25251-12	PLUG,END SEAL,ELECT UOC:EXT	2
10	PAOZZ	96906	MS25251-12	PLUG,END SEAL,ELECT UOC:EXX	4
11	PAOZZ	96906	MS3367-1-9	STRAP,TIEDOWN,ELECT	4
12	MOOZZ	97403	13225E8462/2	WIRE,ELECTRIC MAKE FROM WIRE, ELECTRIC,M5086/2-12-9 UOC:EXT	14
12	MOOZZ	97403	13225E8444/2	WIRE,ELECTRIC MAKE FROM WIRE, ELECTRIC,M5086/2-12-9 UOC:EXX	11
13	XBOOZ	97403	13216E6230	CABLE ASSEMBLY,POWE UOC:EXT	1
13	XBOOO	97403	13225E8434	CABLE ASSEMBLY,POWE UOC:EXX	1
14	PAOZZ	96906	MS3456W20-15P	CONNECTOR,PLUG,ELEC P4	1
15	PAOZZ	96906	MS3106R20-15S	CONNECTOR,PLUG,ELEC P10	1
16	PAOZZ	96906	MS25251-12	PLUG,END SEAL,ELECT UOC:EXT	4
17	PAOZZ	96906	MS3367-1-9	STRAP,TIEDOWN,ELECT	4
18	MOOZZ	97403	13216E6230/4	WIRE,ELECTRIC MAKE FROM WIRE, ELECTRIC,M5086/2-20-9 UOC:EXT	4
18	MOOZZ	97403	13225E8434/5	WIRE,ELECTRIC MAKE FROM WIRE, ELECTRIC,M5086/2-20-9 UOC:EXX	3
19	MOOZZ	97403	13216E6230/5	WIRE,ELECTRIC MAKE FROM WIRE, ELECTRIC,M5086/2-12-9 UOC:EXT	6

SECTION II (1) ITEM NO	(2) SMR CODE	(3) CAGEC	TM9-4120-400-24P (4) PART NUMBER	(5) DESCRIPTION AND USABLE ON CODES (UOC)	(6) QTY
19	MOOZZ	97403	13225E8434/6	WIRE,ELECTRIC MAKE FROM WIRE, ELECTRIC,M5086/2-12-9 UOC:EXX	10
20	MOOZZ	97403	13216E6230/8	WIRE,ELECTRIC MAKE FROM WIRE, ELECTRIC,M5086/2-16-9 UOC:EXT	4
20	MOOZZ	97403	13216E6230/8	WIRE,ELECTRIC MAKE FROM WIRE, ELECTRIC,M5086/2-16-9 UOC:EXX	3
21	PAOZZ	96906	MS25036-156	TERMINAL,LUG UOC:EXX	5
22	PAOZZ	00779	61198-1	TERMINAL,QUICK DISC UOC:EXX	1
23	PAOZZ	96906	MS3367-1-9	STRAP,TIEDOWN,ELECT	4
24	XBOZZ	97403	13225E8427-4	LEAD,ELECTRICAL	1
25	PAOZZ	96906	MS25036-153	TERMINAL,LUG	1
26	PAOZZ	97403	13216E6191-2	TERMINAL,QUICK DISC	1
27	MOOZZ	97403	13225E8427-4/2	WIRE,ELECTRIC MAKE FROM WIRE, ELECTRIC,M5086/2-16-9 UOC:EXT	1
28	XBOZZ	97403	13225E8427-21	LEAD,ELECTRICAL UOC:EXT	1
28	XBOZZ	97403	13225E8477-6	LEAD,ELECTRICAL UOC:EXX	1
29	PAOZZ	96906	MS25036-153	TERMINAL,LUG UOC:EXT	1
29	PAOZZ	96906	MS25036-108	TERMINAL,LUG UOC:EXX	1
30	PAOZZ	97403	13216E6191-2	TERMINAL,QUICK DISC	1
31	MOOZZ	97403	13225E8427-21/2	WIRE,ELECTRIC MAKE FROM WIRE, ELECTRIC,M5086/2-16-9 UOC:EXT	1
31	MOOZZ	97403	13225E8427-6/2	WIRE,ELECTRIC MAKE FROM WIRE, ELECTRIC,M5086/2-16-9 UOC:EXX	1
32	XBOZZ	97403	13225E8427-22	LEAD,ELECTRICAL UOC:EXT	1
32	XBOZZ	97403	13225E8427-5	LEAD,ELECTRICAL UOC:EXX	1
33	PAOZZ	96906	MS25036-153	TERMINAL,LUG UOC:EXT	1
33	PAOZZ	96906	MS25036-108	TERMINAL,LUG UOC:EXX	1
34	PAOZZ	97403	13216E6191-2	TERMINAL,QUICK DISC	1
35	MOOZZ	97403	13225E8427-22/2	WIRE,ELECTRIC MAKE FROM WIRE, ELECTRIC,M5086/2-16-9 UOC:EXT	1
35	MOOZZ	97403	13225E8427-5/2	WIRE,ELECTRIC MAKE FROM WIRE, ELECTRIC,M5086/2-16-9 UOC:EXX	1
36	XBOZZ	97403	13225E8427-3	LEAD,ELECTRICAL	1
37	PAOZZ	96906	MS25036-153	TERMINAL,LUG	1
38	MOOZZ	97403	13225E8427-3/2	WIRE,ELECTRIC MAKE FROM WIRE,	1

SECTION II (1) ITEM NO	(2) SMR CODE	(3) CAGEC	TM9-4120-400-24P (4) PART NUMBER	(5) DESCRIPTION AND USABLE ON CODES (UOC)	(6) QTY
39	XBOZZ	97403	13225E8427-11	ELECTRIC,M5086/2-16-9 LEAD,ELECTRICAL UOC:EXX	1
40	XBOZZ	96906	MS25036-156	TERMINAL,LUG UOC:EXX	2
41	MOOZZ	97403	13225E8427-11/9	WIRE,ELECTRIC MAKE FROM WIRE, ELECTRIC,M5086/2-12-9 UOC:EXX	1
42	XBOZZ	97403	13225E8427-12	LEAD,ELECTRICAL UOC:EXX	1
43	PAOZZ	96906	MS25036-156	TERMINAL,LUG UOC:EXX	2
44	MOOZZ	97403	13225E8427-12/9	WIRE,ELECTRIC MAKE FROM WIRE, ELECTRIC,M5086/2-12-9 UOC:EXX	1
45	XBOZZ	97403	13225E8427-13	LEAD,ELECTRICAL UOC:EXX	1
46	PAOZZ	00779	42599-2	TERMINAL,QUICK DISC UOC:EXX	2
47	MOOZZ	97403	13225E8427-13/1	WIRE,ELECTRIC MAKE FROM WIRE, ELECTRIC,M5086/2-20-9 UOC:EXX	1
48	PAOZZ	96906	MS35206-246	SCREW,MACHINE	5
49	PAOZZ	96906	MS35338-42	WASHER,LOCK	7
50	PAOZZ	96906	MS21919WDG12	CLAMP,LOOP	1
51	PAOZZ	96906	MS27183-7	WASHER,FLAT	2
52	PAOZZ	96906	MS35206-264	SCREW,MACHINE	1
53	PAOZZ	96906	MS35649-202	NUT,PLAIN,HEXAGON	1
54	PAOZZ	96906	MS35338-43	WASHER,LOCK	1
55	PAOZZ	96906	MS21919WDG8	CLAMP,LOOP	1
56	PAOZZ	59730	TY-35M	STRAP,TIEDOWN,ELEC	1
57	PAOZZ	96906	MS35206-249	SCREW,MACHINE	2
58	PAOZZ	96906	MS35649-282	NUT,PLAIN,HEXAGON	1
59	PAOZZ	83330	812-GP-6 12A	TERMINAL BOARD	1
60	PAOZZ	97403	13216E6221-3	MARKER STRIP,TERMIN	1
61	PAOZZ	97403	13216E6220-1	TERMINAL BOARD	1
62	XBOZZ	83330	MS699-VF-12 1A	MARKER STRIP	1
63	PAOZZ	96906	MS35489-14	GROMMET,NONMETALLIC	1
64	PAOZZ	96906	MS35206-281	SCREW,MACHINE	1
65	PAOZZ	96906	MS35338-44	WASHER,LOCK	1
66	PAOZZ	96906	MS27183-10	WASHER,FLAT	2

END OF FIGURE

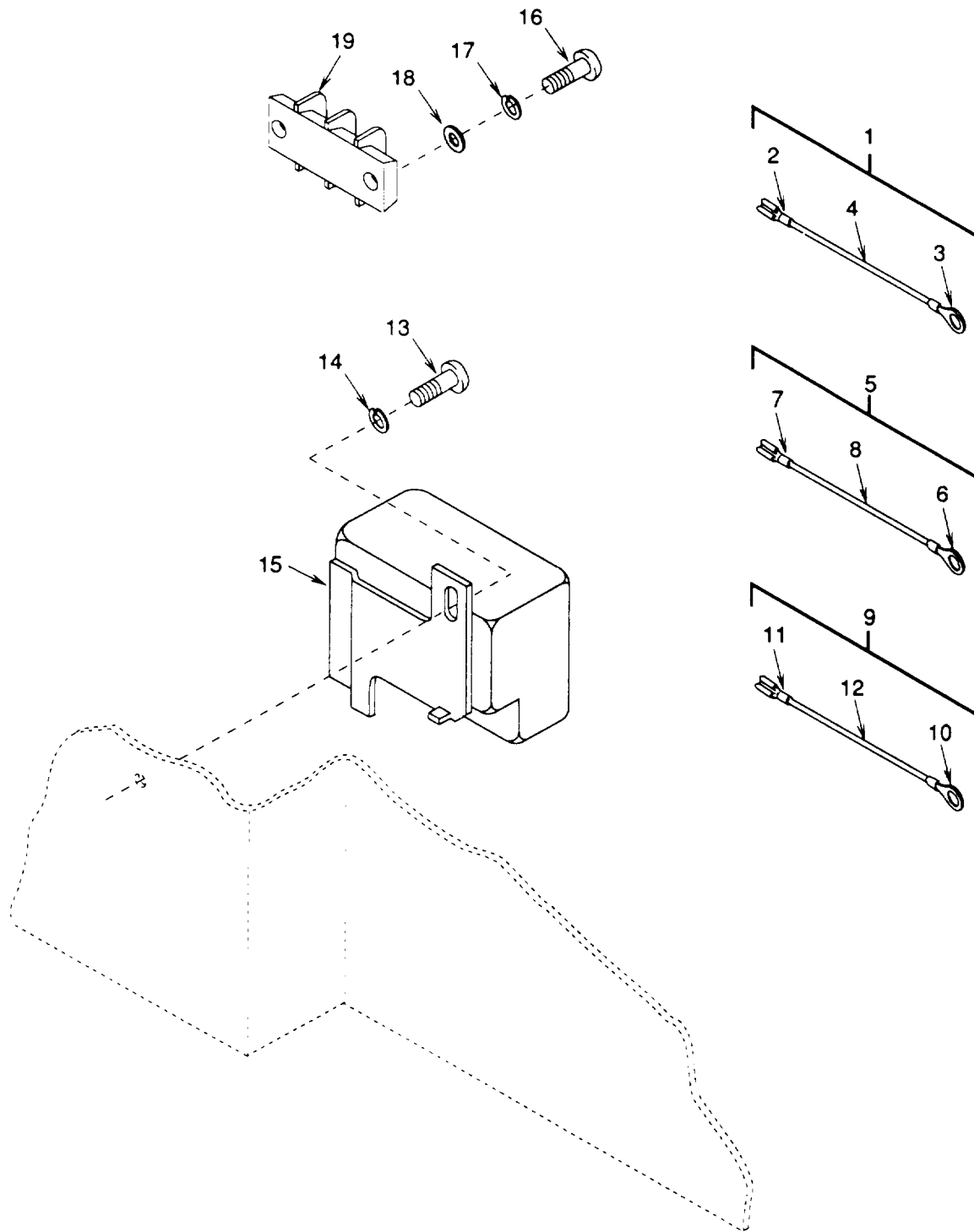

Figure 10. Compressor Start Relay (Single Phase).

SECTION II (1) ITEM NO	(2) SMR CODE	(3) CAGEC	TM9-4120-400-24P (4) PART NUMBER	(5) DESCRIPTION AND USABLE ON CODES (UOC)	(6) QTY
GROUP 03 ELECTRICAL					
FIG. 10 COMPRESSOR START RELAY					
1	XBOZZ	97403	13225E8427-8	LEAD,ELECTRICAL UOC:EXX	1
2	PAOZZ	59730	B14-250A	TERMINAL,QUICK DISC UOC:EXX	1
3	PAOZZ	96906	MS25036-153	TERMINAL,LUG UOC:EXX	1
4	MOOZZ	97403	13225E8427/2	WIRE,ELECTRIC MAKE FROM WIRE, ELECTRIC,M5086/2-16-9 UOC:EXX	1
5	XBOZZ	97403	13225E8427-10	LEAD,ELECTRICAL UOC:EXX	1
6	PAOZZ	96906	MS25036-156	TERMINAL,LUG UOC:EXX	1
7	PAOZZ	00779	61198-1	TERMINAL,QUICK DISC UOC:EXX	1
8	MOOZZ	97403	13225E8427/9	WIRE,ELECTRIC MAKE FROM WIRE, ELECTRIC,M5086/2-12-9 UOC:EXX	1
9	XBOZZ	97403	13225E8427-9	LEAD,ELECTRICAL UOC:EXX	1
10	PAOZZ	96906	MS25036-153	TERMINAL,LUG UOC:EXX	1
11	PAOZZ	59730	B14-250A	TERMINAL,QUICK DISC UOC:EXX	1
12	MOOZZ	97403	13225E8427/2	WIRE,ELECTRIC MAKE FROM WIRE, ELECTRIC,M5086/2-16-9 UOC:EXX	1
13	PAOZZ	96906	MS35206-245	SCREW,MACHINE UOC:EXX	1
14	PAOZZ	96906	MS35338-42	WASHER,LOCK UOC:EXX	1
15	PAOZZ	97403	13216E6240-3	RELAY,ARMATURE UOC:EXX	1
16	PAOZZ	96906	MS35206-248	SCREW,MACHINE UOC:EXX	2
17	PAOZZ	96906	MS35338-42	WASHER,LOCK UOC:EXX	2
18	PAOZZ	96906	MS27183-7	WASHER,FLAT UOC:EXX	2
19	PAOZZ	83330	812-GP-2 12A	TERMINAL BOARD UOC:EXX	1
END OF FIGURE					

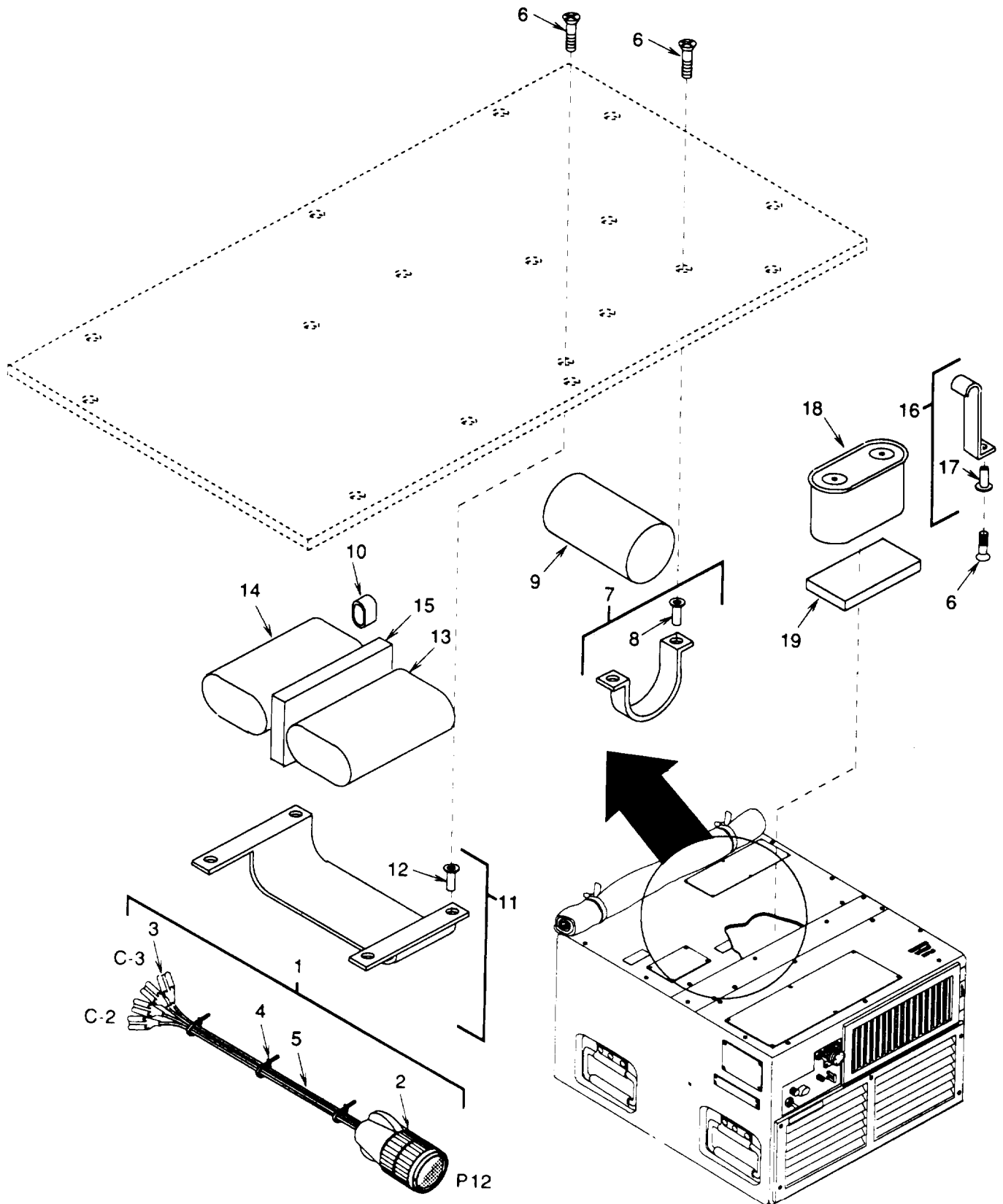

Figure 11. Capacitors (Single Phase).

SECTION II (1) ITEM NO	(2) SMR CODE	(3) CAGEC	TM9-4120-400-24P (4) PART NUMBER	(5) DESCRIPTION AND USABLE ON CODES (UOC)	(6) QTY
GROUP 03 ELECTRICAL					
FIG. 11 CAPACITORS					
1	XBOOO	97403	13225E8456	WIRING HARNESS UOC:EXX	1
2	PAOZZ	96906	MS3456W18-11S	CONNECTOR, PLUG, ELEC P12 UOC:EXX	1
3	PAOZZ	97403	13216E6191-2	TERMINAL, QUICK DISC UOC:EXX	4
4	PAOZZ	96906	MS3367-1-9	STRAP, TIEDOWN, ELECT UOC:EXX	4
5	MOOZZ	97403	13225E8456/5	WIRE, ELECTRIC MAKE FROM WIRE, ELECTRIC, M5086/2-16-9 UOC:EXX	5
6	PAOZZ	96906	MS24693-S51	SCREW, MACHINE UOC:EXX	10
7	XBOZZ	97403	13225E8431-2	STRAP UOC:EXX	2
8	PAOZZ	96906	MS27130-S93K	NUT, PLAIN, BLIND RIV UOC:EXX	2
9	PAOZZ	25795	4X662A	CAPACITOR, FIXED, ELE UOC:EXX	1
10	PBOZZ	01002	614A625P21	BOOT, DUST AND MOIST UOC:EXX	4
11	XBOZZ	97403	13227E0144	STRAP, RUN CAPACITOR UOC:EXX	1
12	PAOZZ	96906	MS27130-S93K	NUT, PLAIN, BLIND RIV UOC:EXX	4
13	PAOZZ	97403	13222E9171-3	CAPACITOR, MOTOR, RUN UOC:EXX	1
14	PAOZZ	97403	13222E9171-2	CAPACITOR, MOTOR, RUN UOC:EXX	1
15	MOOZZ	97403	13225E8450/251	PLASTIC MAKE FROM PLASTIC M15280TY2FORMS UOC:EXX	1
16	XBOZZ	97403	13228E4639	STRAP, CAPACITOR UOC:EXX	2
17	PAOZZ	96906	MS27130-S93K	NUT, PLAIN, BLIND RIV UOC:EXX	1
18	PAOZZ	97403	13220E8229-3	CAPACITOR, FIXED UOC:EXX	1
19	MOOZZ	97403	13225E8450/283	RUBBER MAKE FROM RUBBER, ASTM- D2000M2EC510A14 UOC:EXX	1
END OF FIGURE					

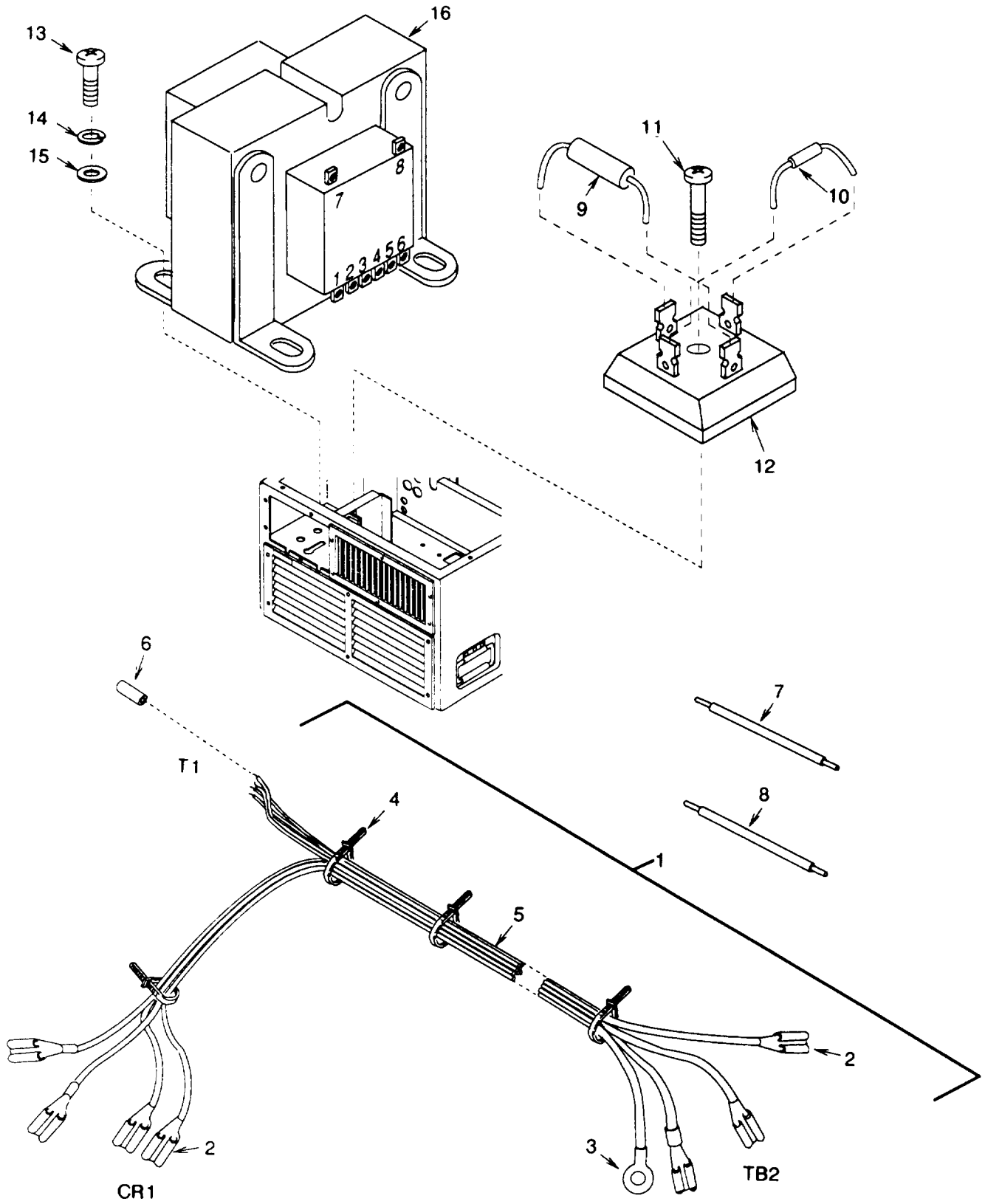

Figure 12. Transformer and Rectifier Assembly

SECTION II (1) ITEM NO	(2) SMR CODE	(3) CAGEC	TM9-4120-400-24P (4) PART NUMBER	(5) DESCRIPTION AND USABLE ON CODES (UOC)	(6) QTY
GROUP 03 ELECTRICAL					
FIG. 12 TRANSFORMER AND RECTIFIER ASSEMBLY					
1	XBOOO	97403	13225E8441	WIRING HARNESS, UOC:EXT	1
1	XBOOO	97403	13225E8420	WIRING HARNESS, UOC:EXX	1
2	PAOZZ	00779	42599-2	TERMINAL, QUICK DISC	7
3	PAOZZ	96906	MS25036-149	TERMINAL, LUG UOC:EXT	1
4	PAOZZ	96906	MS3367-1-9	STRAP, TIEDOWN, ELECT	4
5	MOOZZ	97403	13225E8441/1	WIRE, ELECTRIC MAKE FROM WIRE, ELECTRIC, M5086/2-20-9 UOC:EXT	6
5	MOOZZ	97403	13225E8420/1	WIRE, ELECTRIC MAKE FROM WIRE, ELECTRIC, M5086/2-20-9 UOC:EXX	6
6	MOOZZ	97403	13225E8455/65	INSULATION, SLEEVING MAKE FROM INSULATION, SLEEVING, M23053/5-104-9 UOC:EXT	5
6	MOOZZ	97403	13225E8450/65	INSULATION, SLEEVING MAKE FROM INSULATION, SLEEVING, M23053/5-104-9 UOC:EXX	5
7	MOOZZ	97403	13225E8427-16	LEAD, ELECTRICAL MAKE FROM WIRE, ELECTRIC, M5086/2-20-9 UOC:EXX	1
8	MOOZZ	97403	13225E8427-17	LEAD, ELECTRICAL MAKE FROM WIRE, ELECTRIC, M5086/2-20-9 UOC:EXX	1
9	PAOZZ	97403	13218E6961	CAPACITOR, FIXED, PLA	1
10	PAOZZ	81349	M39014/05-2461	CAPACITOR, FIXED, CER	1
11	PAOZZ	96906	MS35206-234	SCREW, MACHINE	1
12	PAOZZ	14345	107308-1	RECTIFIER, SEMICONDU	1
13	PAOZZ	96906	MS35206-246	SCREW, MACHINE	4
14	PAOZZ	96906	MS35338-42	WASHER, LOCK	4
15	PAOZZ	96906	MS27183-7	WASHER, FLAT	4
16	PAOZZ	97403	13221E9117	TRANSFORMER, POWER	1

END OF FIGURE

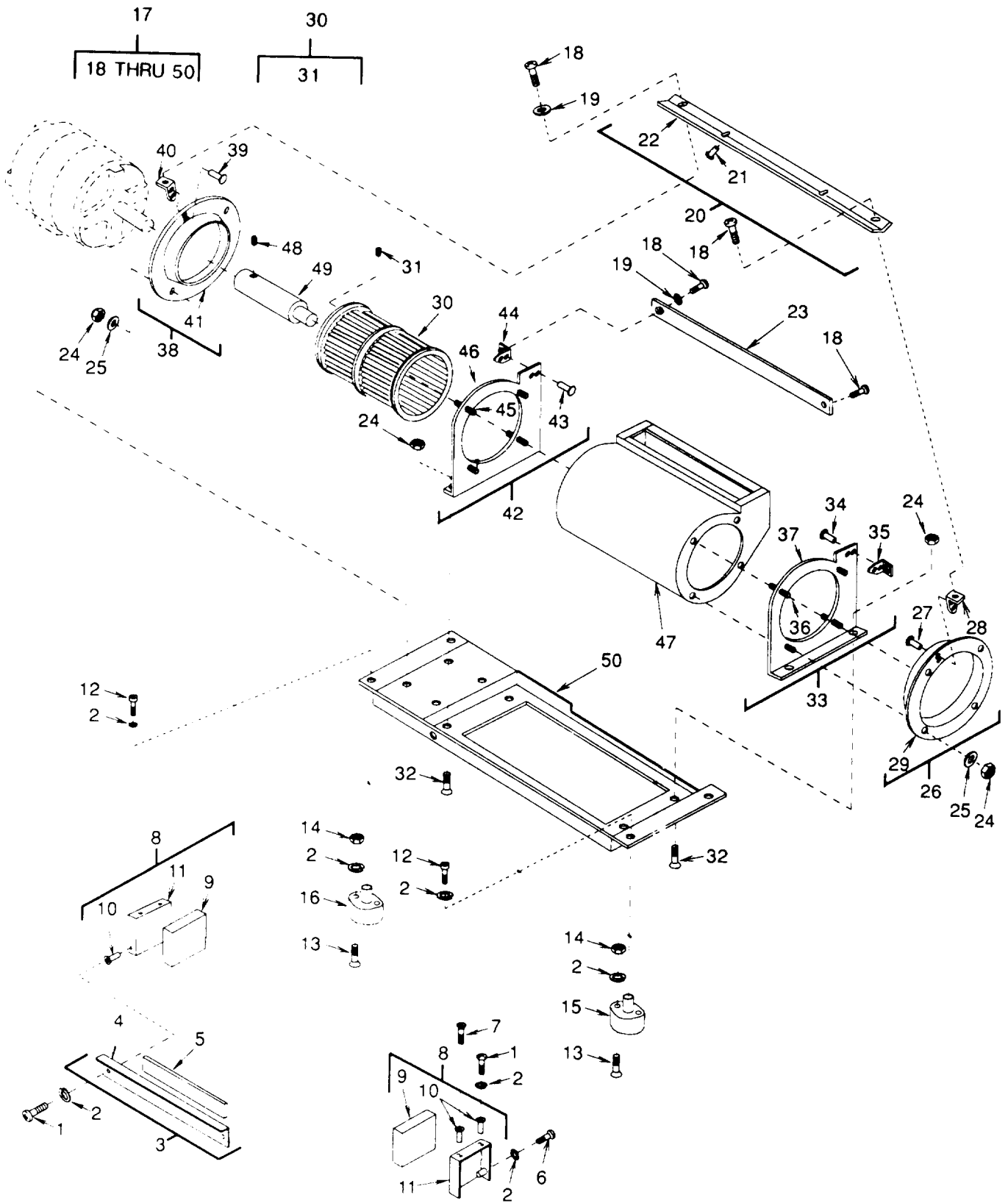
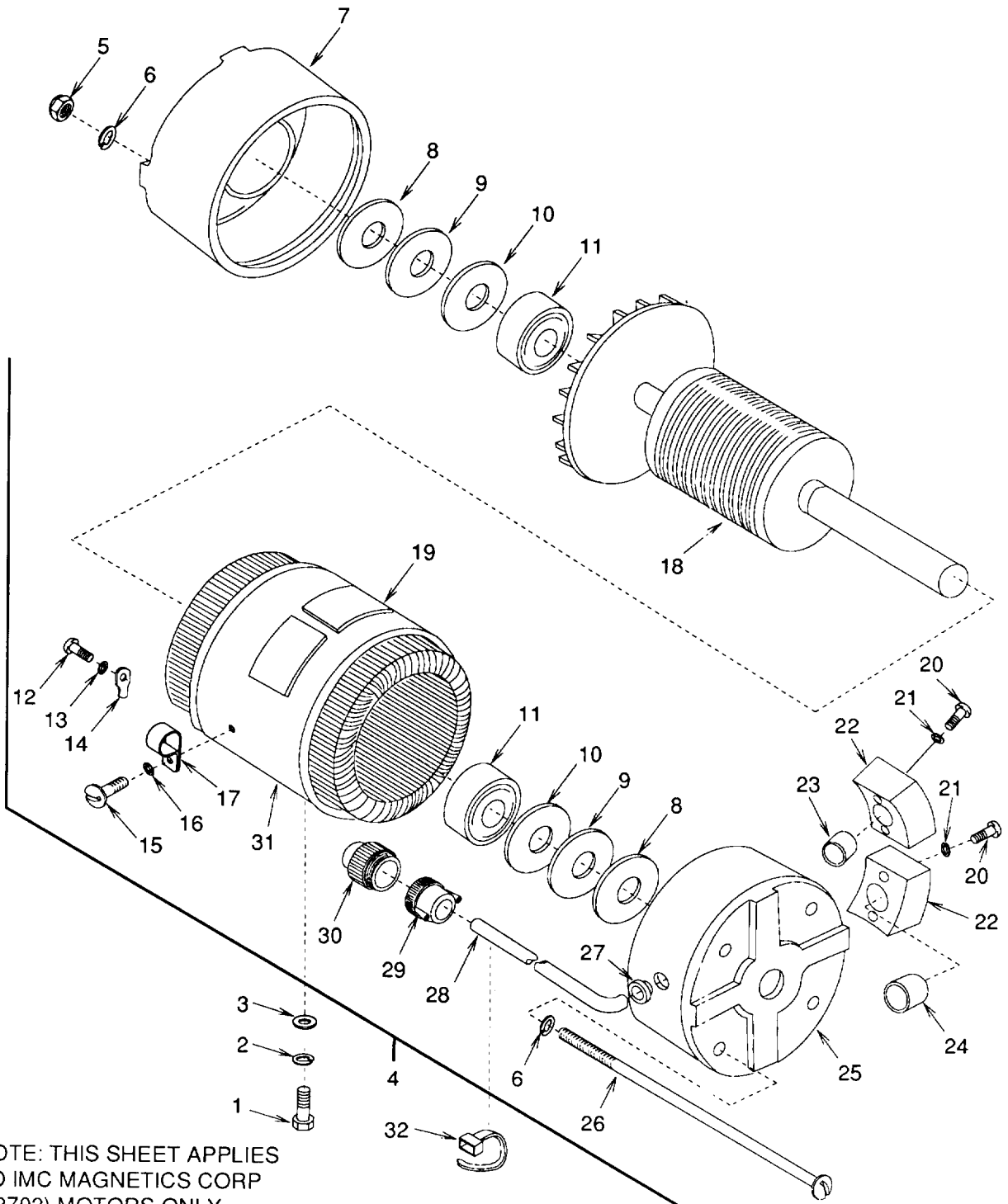

Figure 13. Evaporator Fan Assembly

SECTION II		TM9-4120-400-24P				(6)
(1)	(2)	(3)	(4)	(5)		(6)
ITEM	SMR		PART			
NO	CODE	CAGEC	NUMBER	DESCRIPTION AND USABLE ON CODES (UOC)		QTY
GROUP O4 EVAPORATOR FAN, MOTOR, AND HEATER						
FIG. 13 EVAPORATOR FAN ASSEMBLY						
1	PAOZZ	96906	MS35206-246	SCREW,MACHINE		5
2	PAOZZ	96906	MS35338-42	WASHER, LOCK		19
3	PAOZZ	97403	13216E5896	BRACKET, FAN		1
4	XBOZZ	97403	13216E5896/1	BRACKET		1
5	MOOZZ	97403	13216E5896/2	FOAM,FLEXIBLE MAKE FROM FOAM, FLEXIBLE,AMS3570/SH-1/2THK		1
6	PAOZZ	96906	MS35206-247	SCREW,MACHINE		2
7	PAOZZ	96906	MS24693-S51	SCREW,MACHINE		1
8	XBOOO	97403	13216E6116-2	BRACKET		2
9	MOOZZ	97403	13216E6116-2/3	FOAM,FLEXIBLE MAKE FROM FOAM, FLEXIBLE,AMS3570/SH-1/2THK		1
10	PBOZZ	96906	MS27130-S13K	NUT,PLAIN,BLIND RIV		2
11	XBOZZ	97403	13216E6116-2/1	BRACKET		1
12	PAOZZ	96906	MS16997-33	SCREW,CAP, SOCKET HE		4
13	PAOZZ	96906	MS24693-S56	SCREW,MACHINE		8
14	PAOZZ	96906	MS35649-282	NUT,PLAIN,HEXAGON		8
15	PAOZZ	27914	L20088453-8	MOUNT,RESILIENT		2
16	PAOZZ	97403	13216E6115-6	MOUNT,RESILIENT		2
17	PAOOZ	97403	13218E7527	FAN ASSEMBLY,EVAPOR 208 VOLT,THREE PHASE,60 HERTZ UOC:EXT		1
17	PAOOO	97403	13218E7514	COOLER,AIR,EVAPORAT 115 VOLT, SINGLE PHASE,60 HERTZ UOC:EXX		1
18	PAOZZ	96906	MS35206-231	SCREW,MACHINE		4
19	PAOZZ	96906	MS27183-6	WASHER,FLAT		2
20	XBOZZ	97403	13216E6149-2	STRAP,FAN		1
21	PAOZZ	96906	MS27130-S13K	NUT,PLAIN,BLIND RIV		2
22	XBOZZ	97403	13216E6149-2/1	STRAP		1
23	XBOZZ	97403	13216E6150-2	STRAP,FAN,		1
24	PAOZZ	96906	MS21044N08	NUT,SLEF-LOCKING,HE		12
25	PAOZZ	96906	MS27183-42	WASHER,FLAT		8
26	PBOOZ	97403	13216E5914	INLET,FAN,CENTRIFUG		1
27	PAOZZ	96906	MS20426AD3-5	RIVET,SOLID		2
28	PAOZZ	88044	AN256F6	NUT,SELF-LOCKING,PL		1
29	XBOZZ	97403	13216E5914-1	INLET,FAN		1
30	PAOZZ	60399	AD-408-228-1	IMPELLER,FAN,		1
31	PAOZZ	96906	MS51964-65	SETSCREW		1
32	PAOZZ	96906	MS24693-S50	SCREW,MACHINE		4
33	XBOOO	97403	13216E5912	FLANGE,FAN,		1
34	PAOZZ	96906	MS20426AD3-4	RIVET,SOLID		2
35	PAOZZ	88044	AN256F6	NUT,SELF-LOCKING,PL		1
36	XAOZZ	97403	13216E5912-2	BAR		4
37	XAOZZ	97403	13216E5912-1	FLANGE		1
38	PBOOZ	97403	13216E5915	HOUSING,CENTRIFUGAL		1
39	PAOZZ	96906	MS20426AD3-5	RIVET,SOLID		2
40	PAOZZ	88044	AN256F6	NUT,SELF-LOCKING,PL		1

SECTION II				TM9-4120-400-24P		
(1)	(2)	(3)	(4)	(5)	(6)	
ITEM	SMR		PART			
NO	CODE	CAGEC	NUMBER	DESCRIPTION AND USABLE ON CODES (UOC)		QTY
41	XBOOO	97403	13216E5915-1	HOUSING,CENTRIFUGAL		
42	XBOOO	97403	13216E5913	FLANGE,FAN,		1
43	PAOZZ	96906	MS20426AD3-4	RIVET,SOLID		2
44	PAOZZ	88044	AN256F6	NUT,SELF-LOCKING,PL		
45	XAOZZ	97403	13216E5913-2	BAR		
46	XAOZZ	97403	13216E5913-1	FLANGE,FAN		
47	XBOZZ	97403	13216E5911	HOUSING,FAN,		1
48	PAOZZ	96906	MS51966-122	SETSCREW		1
49	PAOZZ	94833	13216E6142-5	SHAFT,SHOULDERED		1
50	XBOZZ	97403	13216E5908	BASE,EVAPORATOR FAN		1

END OF FIGURE



NOTE: THIS SHEET APPLIES TO IMC MAGNETICS CORP (92702) MOTORS ONLY.

FOR MOTOR APPLIANCE CORP (5L920) MOTORS SEE SHEET 2 OF 3.

FOR WELCO INDUSTRIES, INC (64731) MOTORS SEE SHEET 3 OF 3.

Figure 14. Motor Assembly, Evaporator Fan (Sheet 1 of 3)

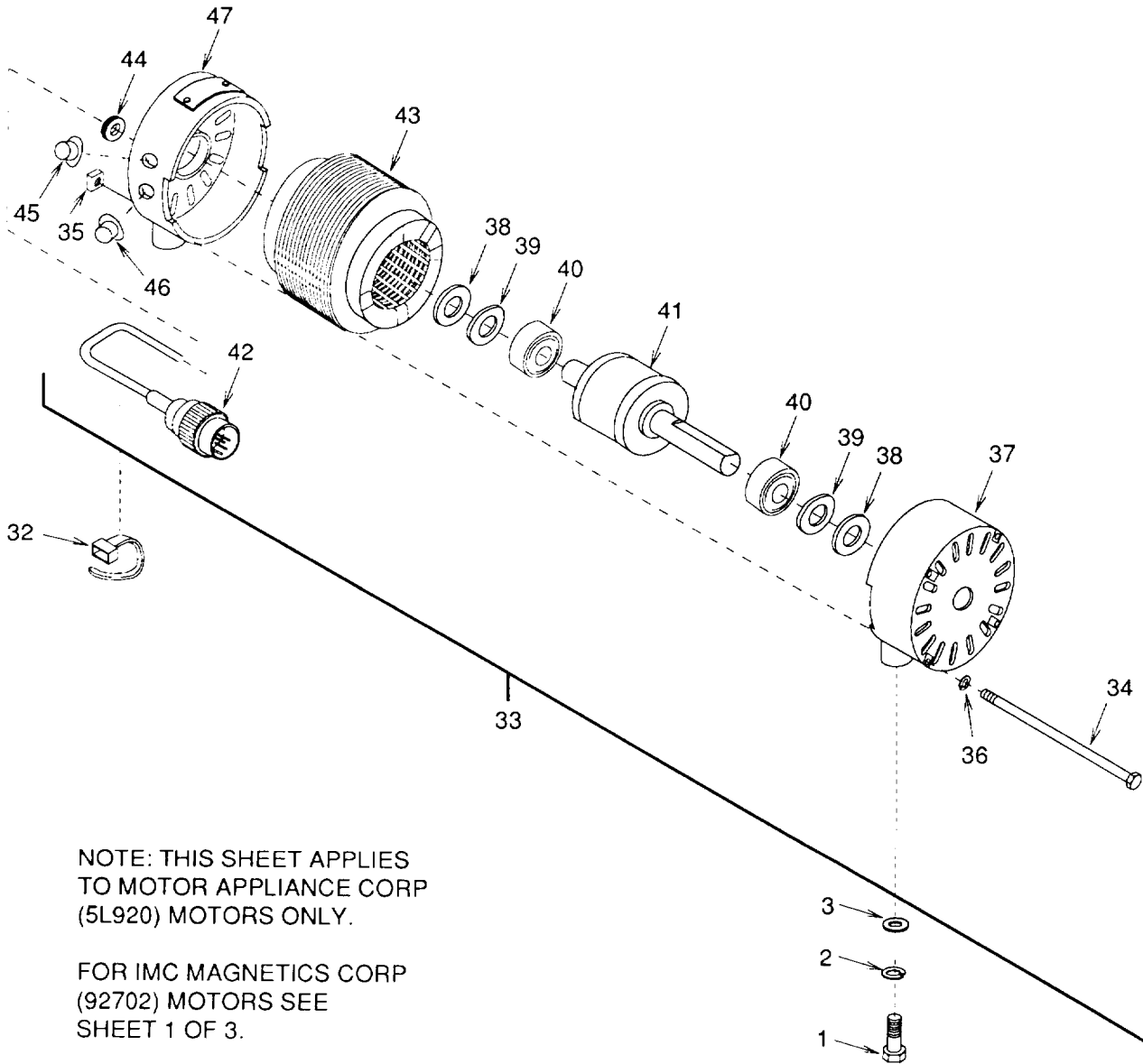

NOTE: THIS SHEET APPLIES TO MOTOR APPLIANCE CORP (5L920) MOTORS ONLY.

FOR IMC MAGNETICS CORP (92702) MOTORS SEE SHEET 1 OF 3.

FOR WELCO INDUSTRIES, INC (64731) MOTORS SEE SHEET 3 OF 3.

Figure 14. Motor Assembly, Evaporator Fan (Sheet 2 of 3)

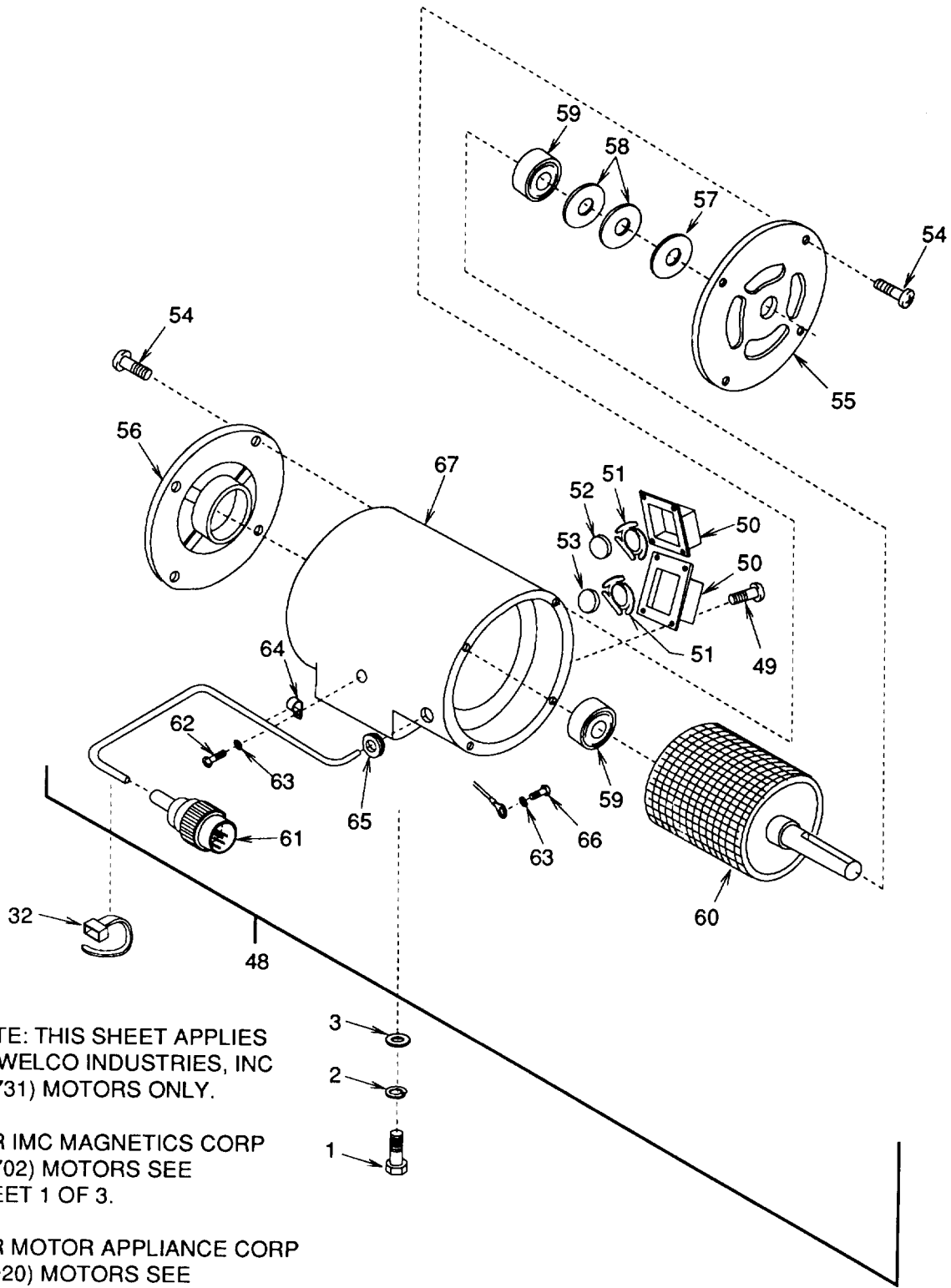

NOTE: THIS SHEET APPLIES TO WELCO INDUSTRIES, INC (64731) MOTORS ONLY.

FOR IMC MAGNETICS CORP (92702) MOTORS SEE SHEET 1 OF 3.

FOR MOTOR APPLIANCE CORP (5L920) MOTORS SEE SHEET 2 OF 3.

Figure 14. Motor Assembly, Evaporator Fan (Sheet 3 of 3)

SECTION II (1) ITEM NO	(2) SMR CODE	(3) CAGEC	TM9-4120-400-24P (4) PART NUMBER	(5) DESCRIPTION AND USABLE ON CODES (UOC)	(6) QTY
GROUP 04 EVAPORATOR FAN, MOTOR, AND HEATER					
FIG. 14 MOTOR ASSEMBLY, EVAPORATOR FAN					
1	PAOZZ	96906	MS90726-5	SCREW,CAP,HEXAGON H	4
2	PAOZZ	96906	MS35338-44	WASHER,LOCK	4
3	PAOZZ	96906	MS27183-10	WASHER,FLAT	4
4	PAOFZ	92702	FBT4625-3	MOTOR,ALTERNATING C	1
				UOC:EXT	
4	PAOFZ	92702	BC4520-1	MOTOR,ALTERNATING C	1
				UOC:EXX	
5	PBFZZ	92702	94-13-4	NUT,SELF-LOCKING,HE	4
6	PAFZZ	92702	92-11-2	WASHER	8
7	XBFZZ	92702	3645B8-37	END BELL,REAR	1
				UOC:EXT	
7	XBFZZ	92702	3645B8-44	END BELL,REAR	1
				UOC:EXX	
8	PAFZZ	92702	81-123	SHIM	2
9	PAFZZ	92702	81-124	SPACER,RING	V
10	XBFZZ	92702	83-48	WASHER,THRUST	2
11	PAFZZ	92702	47-79-5	BEARING,MOTOR	2
12	PAFZZ	92702	91-1-6	SCREW,MACHINE	1
13	XBFZZ	92702	92-2	WASHER,LOCK	1
14	PAFZF	92702	93-123	TERMINAL,LUG	1
15	PAFZZ	92702	91-11-6	SCREW,MACHINE	1
16	PAFZZ	92702	92-1	WASHER,LOCK	1
17	PAFZZ	92702	7901-22-7	CLAMP,LOOP	1
18	XBFZZ	92702	4145B18-4	ROTOR,MOTOR	1
				UOC:EXT	
18	XBFZZ	92702	4145B18-5	ROTOR,MOTOR	1
				UOC:EXX	
19	XBFZZ	92702	61-2264	DECAL,SCHEMATIC	1
20	PBFZZ	92702	91-19-3	SCREW,MACHINE	4
21	PBFZZ	92702	92-3	WASHER	4
22	PAFZZ	92702	65-283-1	MOUNTING BASE,ELECT	2
23	PAFZZ	92702	7910-9-2	PROTECTOR,THERMAL	1
24	PAFZZ	92702	7945-4-1	PROTECTOR,THERMAL-O	1
25	XBFZZ	92706	3645B8-36	END BELL,FRONT	1
				UOC:EXT	
25	XBFZZ	92706	3645B8-45	END BELL,FRONT	1
				UOC:EXX	
26	PAFZZ	92706	91-18-11	BOLT,THROUGH	4
27	XBFZZ	92706	85-57	BUSHING,STRAIN	1
28	PAFZZ	92706	7910-3-9	CABLE	1
29	PAFZZ	81349	M85049/41-8W	CLAMP,CABLE,ELECTRI	1
30	PAFZZ	96906	MS3456W16S-1P	CONNECTOR,PLUG,ELEC	1
31	XBFZZ	92702	5146-6-2	STATOR,MOTOR	1
				UOC:EXT	
31	XBFZZ	92706	5146-6-4	STATOR,MOTOR	1
				UOC:EXX	

SECTION II				TM9-4120-400-24P		
(1)	(2)	(3)	(4)	(5)	(6)	
ITEM	SMR		PART			
NO	CODE	CAGEC	NUMBER	DESCRIPTION AND USABLE ON CODES (UOC)		QTY
32	PAOZZ	96906	MS3367-1-9	STRAP, TIEDOWN, ELECT		V
33	PAOFF	5L920	W0792	MOTOR, ALTERNATING C UOC: EXT		1
34	PAFZZ	5L920	SC01-0832-55	THRU BOLT UOC: EXT		4
35	PAFZZ	5L920	NUTS-0832-01	NUT UOC: EXT		4
36	PAFZZ	5L920	WASH-164-02	WASHER, LOCK UOC: EXT		4
37	XBFZZ	5L920	ENDP-478-01	ENDPLATE, PULLEY UOC: EXT		1
38	PAFZZ	5L920	GUAR-003-01	SPACER UOC: EXT		V
39	XBFZZ	5L920	SPRI-001-03	WASHER, SPRING UOC: EXT		2
40	PAFZZ	5L920	BEAR-063-00	BEARING UOC: EXT		2
41	XBFZZ	5L920	ROTO-201-111	ROTOR UOC: EXT		1
42	PAFZZ	96906	MS3456W16S-1P	CONNECTOR, PLUG, ELEC UOC: EXT		1
43	XBFZZ	5L920	STAT-480-32	STATOR UOC: EXT		1
44	PAFZZ	5L920	GROM-001-09	GROMMET UOC: EXT		1
45	PAFZZ	5L920	THER-800-02	THERMAL UOC: EXT		1
46	PAFZZ	5L920	THER-800-01	THERMAL UOC: EXT		1
47	XBFZZ	5L920	ENDP-478-02	ENDPLATE, FRONT UOC: EXT		1
48	PAOFZ	64731	4720-26A	MOTOR, ALTERNATING C UOC: EXT		1
49	PAFZZ	64731	02-009264-002	SCREW, SELF-LOCKING UOC: EXT		8
50	PAFZZ	64731	02-013601-000	COVER, PROTECTOR UOC: EXT		2
51	PAFZZ	64731	01-006188-001	SPRING UOC: EXT		2
52	PAFZZ	64731	01-008773-025	PROTECTOR, THERMAL-O UOC: EXT		1
53	PAFZZ	64731	01-008773-071	PROTECTOR, THERMAL-O UOC: EXT		1
54	PAFZ	64731	02-009264-001	SCREW, MACHINE UOC: EXT		8
55	XBFZZ	64731	02-013145-001	BRACKET, REAR UOC: EXT		1
56	XBFZZ	64731	02-013145-002	BRACKET, FRONT UOC: EXT		1
57	PAFZZ	64731	01-006189-016	SPRING UOC: EXT		1
58	PAFZZ	64731	01-006424-009	SHIM		V

SECTION II				TM9-4120-400-24P		
(1)	(2)	(3)	(4)	(5)	(6)	
ITEM	SMR		PART			
NO	CODE	CAGEC	NUMBER	DESCRIPTION AND USABLE ON CODES (UOC)		QTY
59	PAFZZ	64731	01-010999-203	UOC:EXT BEARING, PLAIN, SELF		2
60	XBFZZ	64731	01-015644-000	UOC:EXT ROTOR, MOTOR		1
61	PAFZZ	96906	MS3456W16S-1P	UOC:EXT CONNECTOR, PLUG, ELEC		1
62	PAOZZ	64731	01-006715-003	UOC:EXT SCREW, CABLE		1
63	PAOZZ	64731	01-013773-006	UCO:EXT WASHER		2
64	PAOZZ	64731	01-009371-002	UOC:EXT CLAMP, LOOP		1
65	PAFZZ	64731	01-004897-006	UOC:EXT GROMMET, NONMETALLIC		1
66	PAOZZ	64731	01-006715-001	UOC:EXT SCREW		1
67	XAFZZ	64731	02-015643-000	UOC:EXT FRAME		1
				UOC:EXT		
				END OF FIGURE		

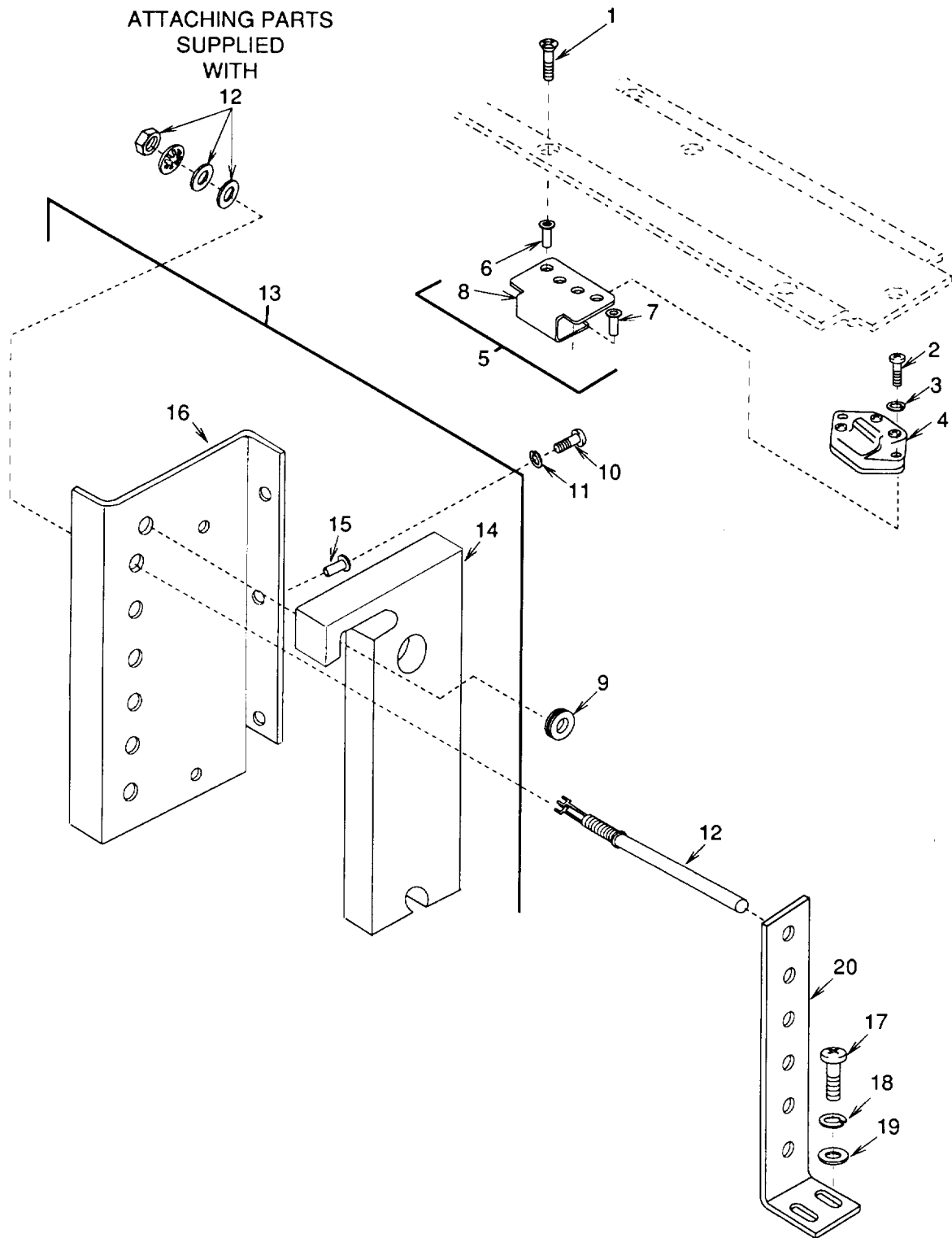

Figure 15, Heater Elements and Thermostat

SECTION II (1) ITEM NO	(2) SMR CODE	(3) CAGEC	TM9-4120-400-24P (4) PART NUMBER	(5) DESCRIPTION AND USABLE ON CODES (UOC)	(6) QTY
GROUP 04 EVAPORATOR FAN, MOTOR, AND HEATER					
FIG. 15 HEATER ELEMENTS AND THERMOSTAT					
1	PAOZZ	96906	MS35693-S50	SCREW, MACHINE, FLAT	2
2	PAOZZ	96906	MS35206-232	SCREW, MACHINE	2
3	PAOZZ	96906	MS35338-41	WASHER, LOCK	2
4	PAOZZ	97403	13216E6224	SWITCH, THERMOSTATIC	1
5	XBOOO	97403	13216E5924	BRACKET ASSEMBLY	1
6	PAOZZ	96906	MS27130-S13K	NUT, PLAIN, BLIND RIV	2
7	PAOZZ	96906	MS27130-S7K	NUT, PLAIN, BLIND RIV	2
8	XBOZZ	97403	13216E5924-1	BRACKET	1
9	PAOZZ	96906	MS35489-4	GROMMET, NONMETALLIC	1
10	PAOZZ	96906	MS35206-246	SCREW, MACHINE	3
11	PAOZZ	96906	MS35338-42	WASHER, LOCK	3
12	PAOZZ	97403	13216E6124-2	HEATING ELEMENT, ELE UOC:EXT	6
12	PAOZZ	97403	13216E6124-1	HEATING ELEMENT, ELE UOC:EXX	4
13	XBOOO	97403	13216E5899	MOUNTING BRACKET UOC:EXT	1
13	XBOOO	97403	13216E5895	MOUNTING BRACKET UOC:EXX	1
14	MOOZZ	97403	13216E5899/3	PLASTIC FOAM, MAKE FROM INSULATION, MIL-P-15280-FORM-S-1/ 2THK UOC:EXT	1
14	MOOZZ	97403	13216E5895/3	PLASTIC FOAM, MAKE FROM INSULATION, MIL-P-15280-FORM-S-1/ 2THK UOC:FXX	1
15	PAOZZ	80205	NAS1330S08K106	NUT, PLAIN, BLIND RIV	3
16	XBOZZ	97403	13216E5899-1	BRACKET UOC:EXT	1
16	XBOZZ	97403	13216E5895-1	BRACKET UOC:EXX	1
17	PAOZZ	96906	MS35206-246	SCREW, MACHINE	2
18	PAOZZ	96906	MS35338-42	WASHER, LOCK	2
19	PAOZZ	96906	MS27183-7	WASHER, FLAT	2
20	PAOZZ	97403	13226E5895	BRACKET, ANGLE UOC:EXT	1
20	PAOZZ	97403	13226E5920	BRACKET, ANGLE UOC:EXX	1
END OF FIGURE					

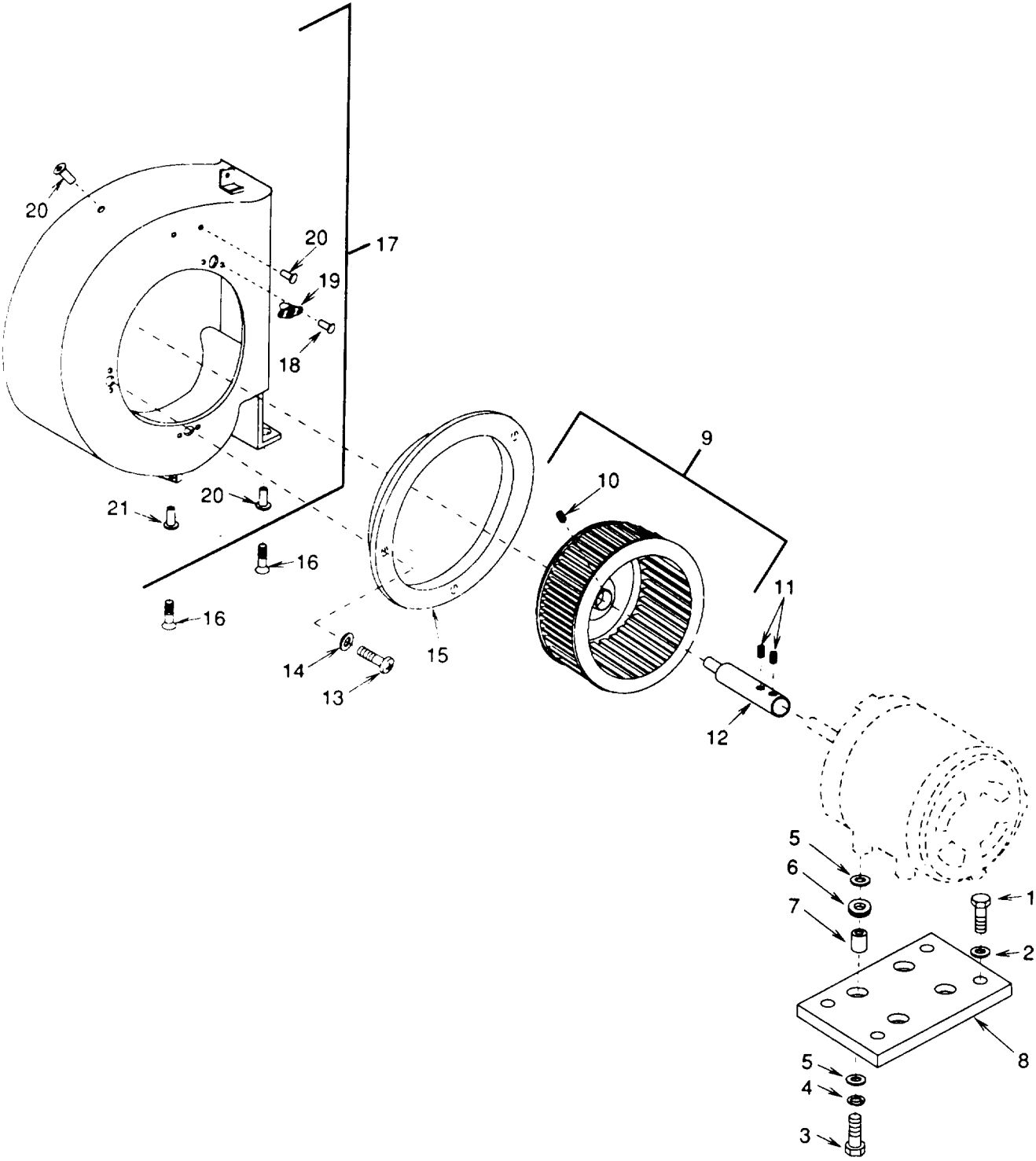

Figure 16. Condenser Fan and Housing Assembly

SECTION II (1) ITEM NO	(2) SMR CODE	(3) CAGEC	TM9-4120-400-24P (4) PART NUMBER	(5) DESCRIPTION AND USABLE ON CODES (UOC)	(6) QTY
GROUP 05 CONDENSER FAN AND MOTOR					
FIG. 16 CONDENSER FAN AND HOUSING ASSEMBLY					
1	PAOZZ	96906	MS90726-9	SCREW,CAP,HEXAGON H	4
2	PAOZZ	96906	MS27183-10	WASHER,FLAT	4
3	PAOZZ	96906	MS90726-34	BOLT,MACHINE	4
4	PAOZZ	96906	MS35338-45	WASHER,LOCK	4
5	PAOZZ	97403	13221E9322-1	WASHER,FLAT	8
6	PAOZZ	96906	MS35489-43	GROMMET,NONMETALLIC	4
7	XBOZZ	97403	13221E9324-2	BUSHING,SLEEVE	4
8	XBOZZ	97403	13225E8432	MOTOR MOUNT	1
9	PAOZZ	97403	13225E8415	IMPELLER,FAN,CENTRI	1
10	PAOZZ	96906	MS51966-135	SETSCREW	1
11	PAOZZ	96906	MS18065-20	SETSCREW	2
12	XBOZZ	97403	13219E9561-2	SHAFT,EXTENSION	1
13	PAOZZ	96906	MS35206-245	SCREW,MACHINE	3
14	PAOZZ	97403	13214E3469	WASHER,FLAT	3
15	XBOZZ	97403	13225E8414	INLET,FAN,AXIAL	1
16	PAOZZ	96906	MS24693-S50	SCREW,MACHINE	5
17	XBOOO	97403	13225E8416	SCROLL,CONDENSER	1
18	PAOZZ	97403	13214E3791-2	RIVET,BLIND	6
19	PAOZZ	15653	F39155-08	NUT,SELF-LOCKING,PL	3
20	PAOZZ	80205	NAS1330H08K106	NUT,PLAIN,BLIND RIV	7
21	PAOZZ	80205	NAS1330H08K161	NUT,PLAIN,BLIND RIV	2

END OF FIGURE

5
6 THRU 15

**KECO INDUSTRIES, INC.
3 PHASE MOTOR**

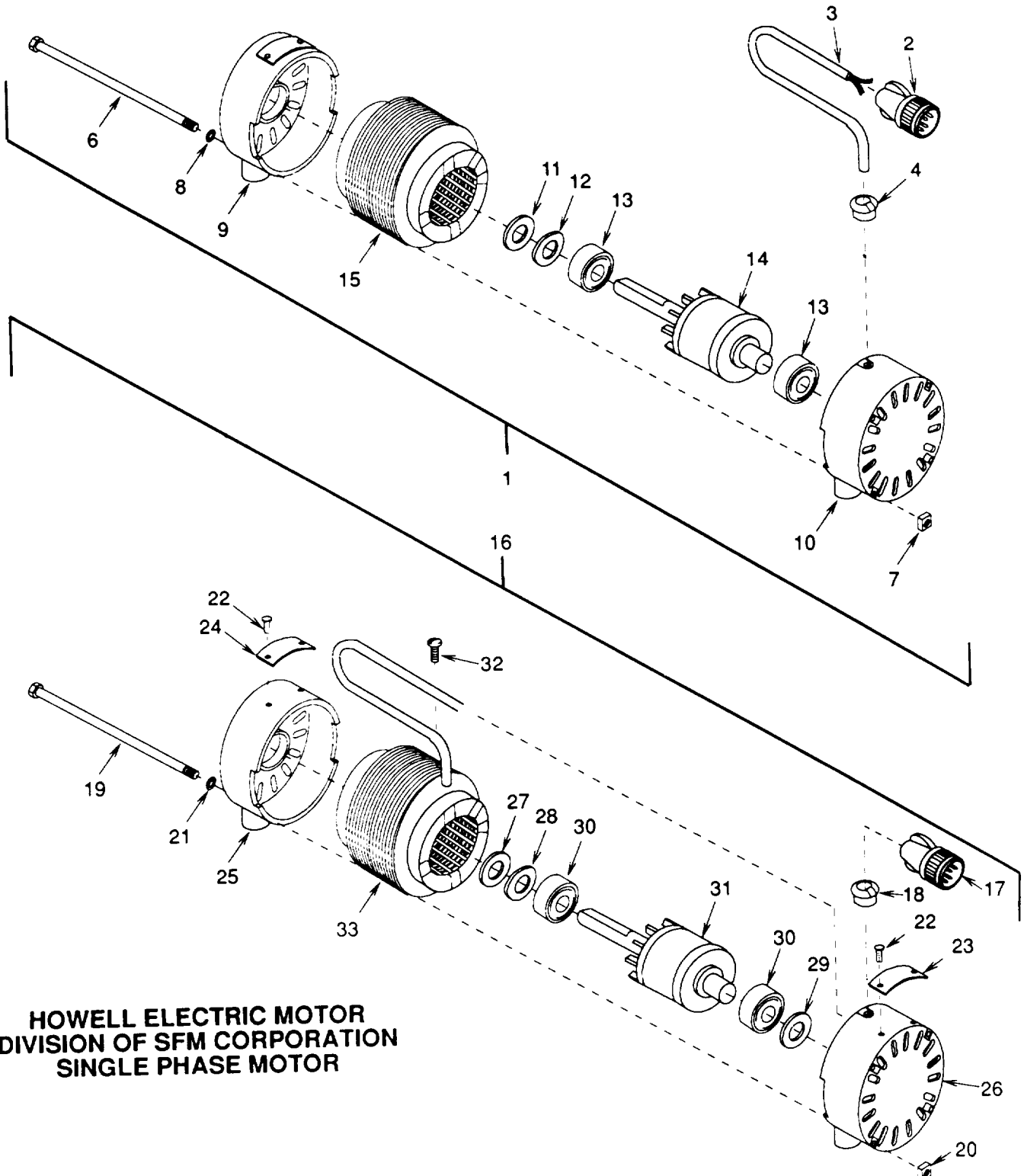

**HOWELL ELECTRIC MOTOR
DIVISION OF SFM CORPORATION
SINGLE PHASE MOTOR**

Figure 17. Motor Assembly, Condenser Fan (Sheet 1 of 2)

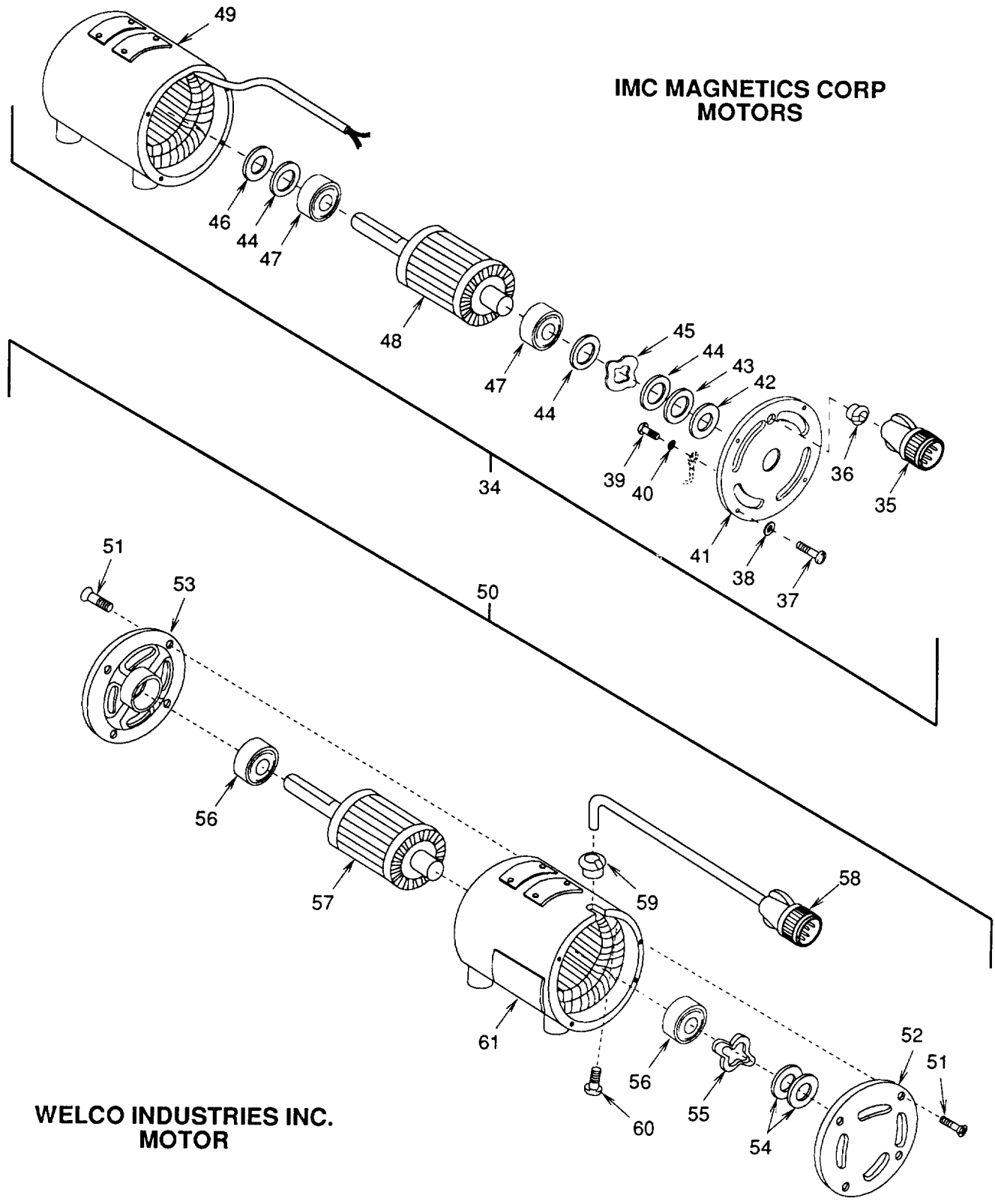

IMC MAGNETICS CORP
MOTORS

WELCO INDUSTRIES INC.
MOTOR

Figure 17. Motor Assembly, Condenser Fan (Sheet 2 of 2)

SECTION II (1) ITEM NO	(2) SMR CODE	(3) CAGEC	TM9-4120-400-24P (4) PART NUMBER	(5) DESCRIPTION AND USABLE ON CODES (UOC)	(6) QTY
GROUP 05 CONDENSER FAN AND MOTOR					
FIG. 17 MOTOR ASSEMBLY, CONDENSER FAN					
1	PAOFF	94833	13221E9334-3K	MOTOR,ALTERNATING THIS IS A KECO MOTOR UOC:EXT	1
2	PAOZZ	96906	MS3106F16S1P	CONNECTOR, PLUG, ELEC UOC:EXT	1
3	MOOZZ	94833	13221E9334-3K/4	INSULATION,SLEEVING MAKE FROM INSULATION,SLEEVING,M23053/5-106-0 UOC:EXT	1
4	PAFZZ	5L920	GROM-001-09	GROMMET UOC:EXT	1
5	PAOFF	94833	500K1361	MOTOR,ALTERNATING UOC:EXT	1
6	PAFZZ	5L920	SC01-1032-40	THRU BOLT UOC:EXT	4
7	PAFZZ	5L920	NUTS-1032-01	NUT UOC:EXT	4
8	PAFZZ	5L920	WASH-190-02	WASHER, LOCK UOC:EXT	4
9	XBFZZ	5L920	ENDP-455-06	ENDPLATE, PULLEY UOC:EXT	1
10	XBFZZ	5L920	ENDP-455-05	ENDPLATE, FRONT UOC:EXT	1
11	PAFZZ	5L920	GUAR-003-01	SPACER UOC:EXT	V
12	XBFZZ	5L920	SPRI-001-03	WASHER, SPRING UOC:EXT	1
13	PAFZZ	5L920	BEAR-023-15	BEARING UOC:EXT	2
14	XBFZZ	5L920	ROTO-201-112	ROTOR UOC:EXT	1
15	XBFZZ	5L920	STAT-454-77	STATOR UOC:EXT	1
16	PAOFF	33743	70N4-4886	MOTOR,ALTERNATING C THIS IS A HOWELL MOTOR UOC:EXX	1
16	PAOFF	33743	70AJ4-4420	MOTOR,ALTERNATING C THIS IS A HOWELL MOTOR UOC:EXT	1
17	PAOZZ	96906	MS3106F16S1P	CONNECTOR, PLUG, ELEC	1
18	XBFZZ	33743	H5584	BUSHING, STRAIN	1
19	PAFZZ	33743	J91231	THRU BOLT	4
20	PAFZZ	33743	91323A	NUT	4
21	PAFZZ	33743	B4289	WASHER, LOCK	4
22	XBFZZ	33743	D4188	SCREW, DRIVE	4
23	XBFZZ	33743	92085B	CONNECTION PLATE UOC:EXX	1
23	XBFZZ	33743	92071B	CONNECTION PLATE	1

SECTION II (1) ITEM NO	(2) SMR CODE	(3) CAGEC	TM9-4120-400-24P (4) PART NUMBER	(5) DESCRIPTION AND USABLE ON CODES (UOC)	(6) QTY
24	MDOZZ	33743	92086B	UOC:EXT NAMEPLATE	1
24	MDOZZ	33743	92058B	UOC:EXX NAMEPLATE	1
25	XBFZZ	33743	13371050330101	UOC:EXT END SHIELD, REAR	1
26	XBFZZ	33743	13371050330201	END SHIELD, FRONT	1
27	XBFZZ	33743	AX3010	WASHER, REAR	V
28	XBFZZ	33743	D4545	WASHER, SPRING, REAR	1
29	XBFZZ	33743	1562-18	WASHER, FRONT	1
30	PAFZZ	33743	BV2595	BEARING	2
31	XBFZZ	33743	38012-15CE	SHAFT AND ROTOR	1
32	XBFZZ	33743	C4316	SCREW, SELF TAPPING	1
33	XBFZZ	33743	A33012-4886	STATOR ASSEMBLY	1
33	XBFZZ	33743	A33012-4420	UOC:EXX STATOR ASSEMBLY	1
34	PAOFF	92702	BC5320	UOC:EXT MOTOR, ALTERNATING C THIS IS AN IMC MOTOR	1
35	PAOZZ	92702	69-18-17	UOC:EXX CONNECTOR, PLUG, ELEC	1
36	PAFZZ	28520	SR-6P-4	UOC:EXX BUSHING, STRAIN RELI	1
37	PAFZZ	92702	91-102-11	UOC:EXX SCREW	4
38	PAFZZ	92702	92-3	UOC:EXX WASHER	4
39	XBFZZ	92702	91-11-9	UOC:EXX SCREW, BINDING HEAD	1
40	XBFZZ	92702	92-9	UOC:EXX WASHER, LOCK-SPLIT	1
41	XBFZZ	92702	3153B5-4	UOC:EXX END CAP	1
42	PAFZZ	92702	81-271	UOC:EXX WASHER, SHIM, STEEL	V
43	PAFZZ	92702	81-123	UOC:EXX SHIM	V
44	PAFZZ	92702	81-124	UOC:EXX SHIM	V
45	XBFZZ	92702	83-48-1	UOC:EXX LOADING SPRING, FIN	1
46	PAFZZ	92702	81-229	UOC:EXX WASHER, SHIM, STEEL	V
47	PAFZZ	92702	47-79-5	UOC:EXX BEARING, MOTOR	2
48	XBFZZ	92702	4153B5-1	UOC:EXX ROTOR	1
49	XBFZZ	92702	3653B7-3	UOC:EXX HOUSING	1
50	PAOFF	64731	4720-50	UOC:EXX MOTOR, ALTERNATING C THIS IS A WELCO MOTOR	1

SECTION II				TM9-4120-400-24P		
(1)	(2)	(3)	(4)	(5)	(6)	
ITEM	SMR		PART			
NO	CODE	CAGEC	NUMBER	DESCRIPTION AND USABLE ON CODES (UOC)		QTY
50	PAOFF	64731	4720-48	UOC:EXT MOTOR,ALTERNATING C THIS IS A WELCO MOTOR		1
51	PAOZZ	64731	02-009264-005	UOC:EXX SCREW,SELF-LOCKING		8
52	XBFZZ	64731	02-015982-000	BRACKET,FRONT		1
53	XBFZZ	64731	02-016010-000	BRACKET,REAR		1
54	PAFZZ	64731	01-006424-009	SHIM		V
55	PAFZZ	64731	01-006189-016	SPRING		1
56	PAFZZ	64731	01-010999-203	BEARING,PLAIN,SELF-		2
57	XBFZZ	64731	01-016000-000	ROTOR W/SHAFT		1
57	XBFZZ	64731	01-016107-000	UOC:EXT ROTOR W/SHAFT		1
58	PAOZZ	96906	MS3456W16S-1P	UOC:EXX CONNECTOR,PLUG,ELEC		1
59	XBFZZ	64731	70-140002-006	GROMMET		1
60	PAFZZ	64731	01-006715-001	SCREW		1
61	XBFZZ	64731	02-019461-000	FRAME W/WOUND STATO		1
61	XBFZZ	64731	02-018626-000	UOC:EXX FRAME W/WOUND STATO		1
				UOC:EXX		
				END OF FIGURE		

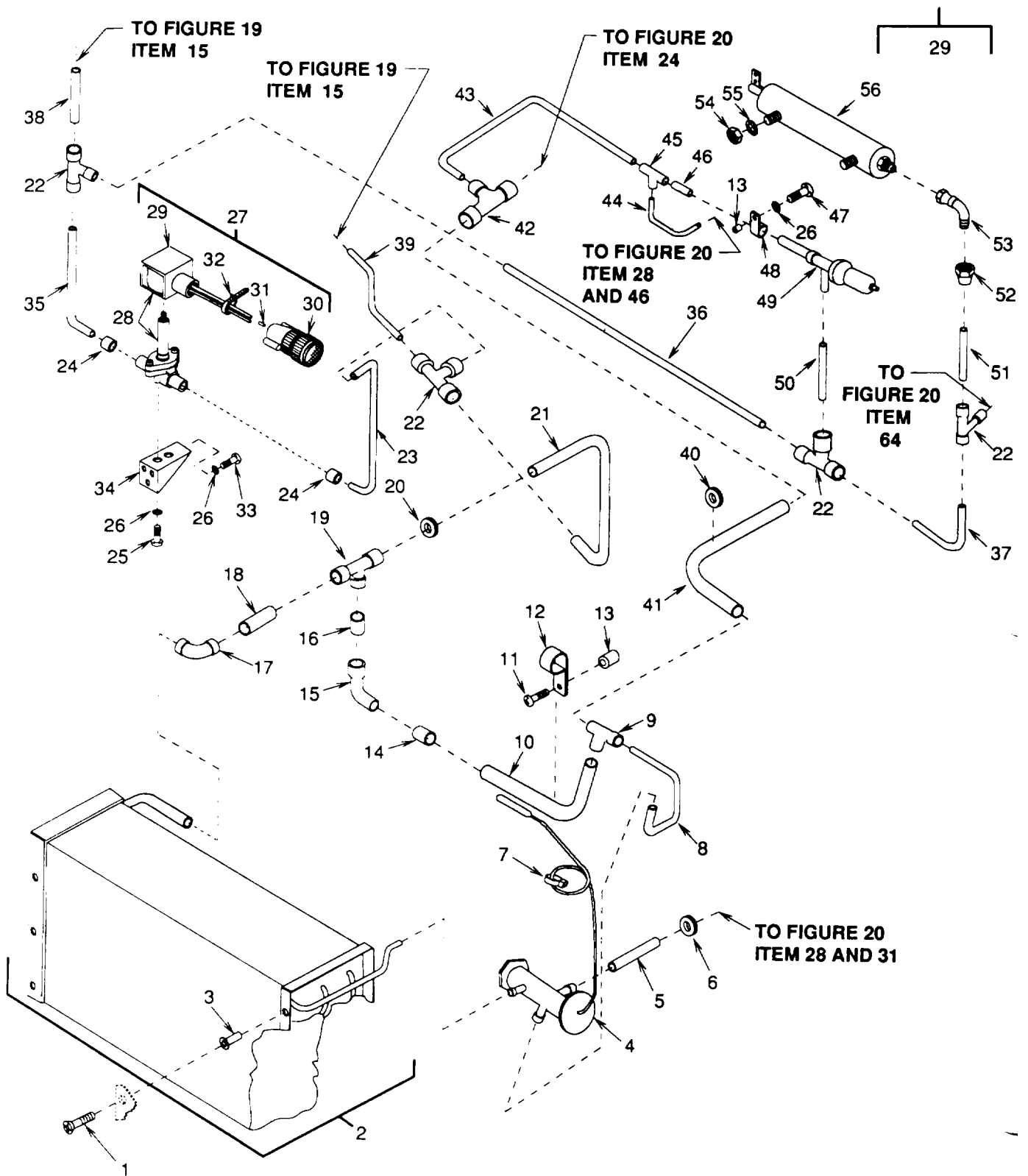

Figure 18. Evaporator Coil and Piping

SECTION II (1) ITEM NO	(2) SMR CODE	(3) CAGEC	TM9-4120-400-24P (4) PART NUMBER	(5) DESCRIPTION AND USABLE ON CODES (UOC)	(6) QTY
GROUP 06 REFRIGERATION SYSTEM					
FIG. 18 EVAPORATOR COIL AND PIPING					
1	PAFZZ	96906	MS24693-S50	SCREW, MACHINE	6
2	PBFFZ	97403	13216E5897	COOLING COIL, AIR, DU	1
3	PAFZZ	96906	MS27130-S13K	NUT, PLAIN, BLIND RIV	6
4	PAFZZ	97403	13216E6160-1	VALVE, EXPANSION	1
5	MFFZZ	97403	13225E8455/102	COPPER TUBE MAKE FROM COPPER TUBE, ASTM-B280-1/40D X 0.030 WALL UOC:EXT	1
5	MFFZZ	97403	13225E8450/102	COPPER TUBE MAKE FROM COPPER TUBE, ASTM-B280-1/40D X 0.030 WALL UOC:EXX	1
6	PAFZZ	96906	MS35489-35	GROMMET, NONMETALLIC	1
7	PAFZZ	96906	MS3367-3-9	STRAP, TIEDOWN, ELECT	V
8	MFFZZ	97403	13225E8455/98	COPPER TUBE MAKE FROM COPPER TUBE, ASTM-B280-1/40D X 0.030 WALL UOC:EXT	1
8	MFFZZ	97403	13225E8450/98	COPPER TUBE MAKE FROM COPPER TUBE, ASTM-B280-1/40D X 0.030 WALL UOC:EXX	1
9	PAFZZ	41947	W-40363	TEE, TUBE	1
10	MFFZZ	97403	13225E8455/94	COPPER TUBE MAKE FROM COPPER TUBE, ASTM-B28-1/20D X 0.032 WALL UOC:EXT	1
10	MFFZZ	97403	13225E8450/94	COPPER TUBE MAKE FROM COPPER TUBE, ASTM-B280-1/20D X 0.032 WALL UOC:EXX	1
11	PAOZZ	96906	MS35206-249	SCREW, MACHINE	1
12	PAFZZ	96906	MS21919WDG7	CLAMP, LOOP	1
13	PAFZZ	97403	13216E6159-3	SPACER, SLEEVE	2
14	PAFZZ	41947	W-1712	REDUCER, TUBE	1
15	PAFZZ	96906	MS35928-3	ELBOW, TUBE	1
16	MFFZZ	97403	13225E8455/148	COPPER TUBE MAKE FROM COPPER TUBE, ASTM-B280-3/80D X 0.032 WALL UOC:EXT	1
16	MFFZZ	97403	13225E8450/148	COPPER TUBE MAKE FROM COPPER TUBE, ASTM-B280-3/80D X 0.032 WALL UOC:EXX	1
17	PAFZZ	41947	W-2009	ELBOW, TUBE	1
18	MFFZZ	97403	13225E8455/87	COPPER TUBE MAKE FROM COPPER TUBE, ASTM-B280-3/80D X 0.032 WALL UOC:EXT	1
18	MFFZZ	97403	13225E8450/87	COPPER TUBE MAKE FROM COPPER TUBE, ASTM-B280-3/80D X 0.032 WALL UOC:EXX	1
19	PAFZZ	96906	MS35929-3	TEE, TUBE	1
20	PAFZZ	96906	MS35489-40	GROMMET, NONMETALLIC	1
21	MFFZZ	97403	13225E8455/161	COPPER TUBE MAKE FROM COPPER TUBE, ASTM-B280-1/40D X 0.030 WALL	1

SECTION II (1) ITEM NO	(2) SMR CODE	(3) CAGEC	TM9-4120-400-24P (4) PART NUMBER	(5) DESCRIPTION AND USABLE ON CODES (UOC)	(6) QTY
21	MFFZZ	97403	13225E8450/161	UOC:EXT COPPER TUBE MAKE FROM COPPER TUBE, ASTM-B280-1/40D X 0.030 WALL	1
22	PAFZZ	96906	MS35929-2	UOC:EXX TEE,TUBE	4
23	MFFZZ	97403	13225E8455/155	COPPER TUBE MAKE FROM COPPER TUBE, ASTM-B280-1/40D X 0.030 WALL	1
23	MFFZZ	97403	13225E8450/155	UOC:EXT COPPER TUBE MAKE FROM COPPER TUBE, ASTM-B280-1/40D X 0.030 WALL	1
24	PAFZZ	41974	W-1706	UOC:EXX REDUCER,TUBE	2
25	PAFZZ	96906	MS35206-245	SCREW,MACHINE	2
26	PAFZZ	96906	MS35338-42	WASHER,LOCK	6
27	PAOFZ	97403	13216E6172-2	VALVE,SOLENOID	1
28	PAOFF	93781	ORS323	VALVE,SOLENOID	1
29	PAOZZ	93781	74797	COIL,ELECTRICAL	1
30	PAOZZ	97403	13216E6173	CONNECTOR,PLUG,ELEC	1
31	PAOZZ	96906	MS25251-16	PLUG,END SEAL,ELECT	1
32	PAOZZ	96906	MS3367-4-9	STRAP,TIEDOWN,ELECT	V
33	PAFZZ	96906	MS35206-247	SCREW,MACHINE	3
34	XBFZZ	97403	13225E8413	BRACKET,VALVE MTG	1
35	MFFZZ	97403	13225E8455/158	COPPER TUBE MAKE FROM COPPER TUBE, ASTM-B280-1/40D X 0.030 WALL	1
35	MFFZZ	97403	13225E8450/158	UOC:EXT COPPER TUBE MAKE FROM COPPER TUBE, ASTM-B280-1/40D X 0.030 WALL	1
36	MFFZZ	97403	13225E8455/154	UOC:EXX COPPER TUBE MAKE FROM COPPER TUBE, ASTM-B280-1/40D X 0.030 WALL	1
36	MFFZZ	97403	13225E8450/154	UOC:EXT COPPER TUBE MAKE FROM COPPER TUBE, ASTM-B280-1/40D X 0.030 WALL	1
37	MFFZZ	97403	13225E8455/153	UOC:EXX COPPER TUBE MAKE FROM COPPER TUBE, ASTM-B280-1/40D X 0.030 WALL	1
37	MFFZZ	97403	13225E8450/153	UOC:EXT COPPER TUBE MAKE FROM COPPER TUBE, ASTM-B280-1/40D X 0.030 WALL	1
38	MFFZZ	97403	13225E8455/160	UOC:EXX COPPER TUBE MAKE FROM COPPER TUBE, ASTM-B280-1/40D X 0.030 WALL	1
38	MFFZZ	97403	13225E8450/160	UOC:EXT COPPER TUBE MAKE FROM COPPER TUBE, UOC:EXX	1
39	MFFZZ	97403	13225E8455/136	COPPER TUBE MAKE FROM COPPER TUBE, ASTM-B280-1/40D X 0.030 WALL	1
39	MFFZZ	97403	13225E8450/136	UOC:EXT COPPER TUBE MAKE FROM COPPER TUBE, ASTM-B280-1/40D X 0.030 WALL	1
				UOC:EXX	

SECTION II (1) ITEM NO	(2) SMR CODE	(3) CAGEC	TM9-4120-400-24P (4) PART NUMBER	(5) DESCRIPTION AND USABLE ON CODES (UOC)	(6) QTY
40	PAFZZ	96906	MS35489-43	GROMMET, NONMETALLIC	1
41	MFFZZ	97403	13225E8455/101	COPPER TUBE MAKE FROM COPPER TUBE, ASTM-B280-1/20D X 0.032 WALL UOC:EXT	1
41	MFFZZ	97403	13225E8450/101	COPPER TUBE MAKE FROM COPPER TUBE, ASTM-B280-1/20D X 0.032 WALL UOC:EXX	1
42	PAFZZ	41947	W-4002	TEE, TUBE	1
43	MFFZZ	97403	13225E8455/137	COPPER TUBE MAKE FROM COPPER TUBE, ASTM-B280-3/80D X 0.032 WALL UOC:EXT	1
43	MFFZZ	97403	13225E8450/137	COPPER TUBE MAKE FROM COPPER TUBE, ASTM-B280-3/80D X 0.032 WALL UOC:EXX	1
44	MFFZZ	97403	13225E8455/166	COPPER TUBE MAKE FROM COPPER TUBE, ASTM-B280-1/40D X 0.030 WALL UOC:EXT	1
44	MFFZZ	97403	13225E8450/166	COPPER TUBE MAKE FROM COPPER TUBE, ASTM-B280-1/40D X 0.030 WALL UOC:EXX	1
45	PAFZZ	41947	W-40324	TEE, TUBE	1
46	MFFZZ	97403	13225E8455/165	COPPER TUBE MAKE FROM COPPER TUBE, ASTM-B280-3/80D X 0.030 WALL UOC:EXT	1
46	MFFZZ	97403	13225E8450/165	COPPER TUBE MAKE FROM COPPER TUBE, ASTM-B280-3/80D X 0.030 WALL UOC:EXX	1
47	PAFZZ	96906	MS35206-249	SCREW, MACHINE	1
48	PAFZZ	96906	MS21919WDG7	CLAMP, LOOP	1
49	PAFZZ	97403	13216E6171	VALVE, EXPANSION	1
50	MFFZZ	97403	13225E8455/152	COPPER TUBE MAKE FROM COPPER TUBE, ASTM-B280-1/40D X 0.030 WALL UOC:EXT	1
50	MFFZZ	97403	13225E8450/152	COPPER TUBE MAKE FROM COPPER TUBE, ASTM-B280-1/40D X 0.030 WALL UOC:EXX	1
51	MFFZZ	97403	13225E8455/151	COPPER TUBE MAKE FROM COPPER TUBE, ASTM-B280-1/40D X 0.030 WALL UOC:EXT	1
51	MFFZZ	97403	13225E8450/151	COPPER TUBE MAKE FROM COPPER TUBE, ASTM-B280-1/40D X 0.030 WALL UOC:EXX	1
52	PAFZZ	96906	MS35872-2	NUT, TUBE COUPLING	1
53	PAFZZ	97403	13216E5943	ELBOW, TUBE	1
54	PAFZZ	96906	MS35649-2252	NUT, PLAIN, HEXAGON	2
55	PAFZZ	96906	MS35338-44	WASHER, LOCK	2
56	PBFZF	97403	13216E6128	CYLINDER ASSEMBLY	1

END OF FIGURE

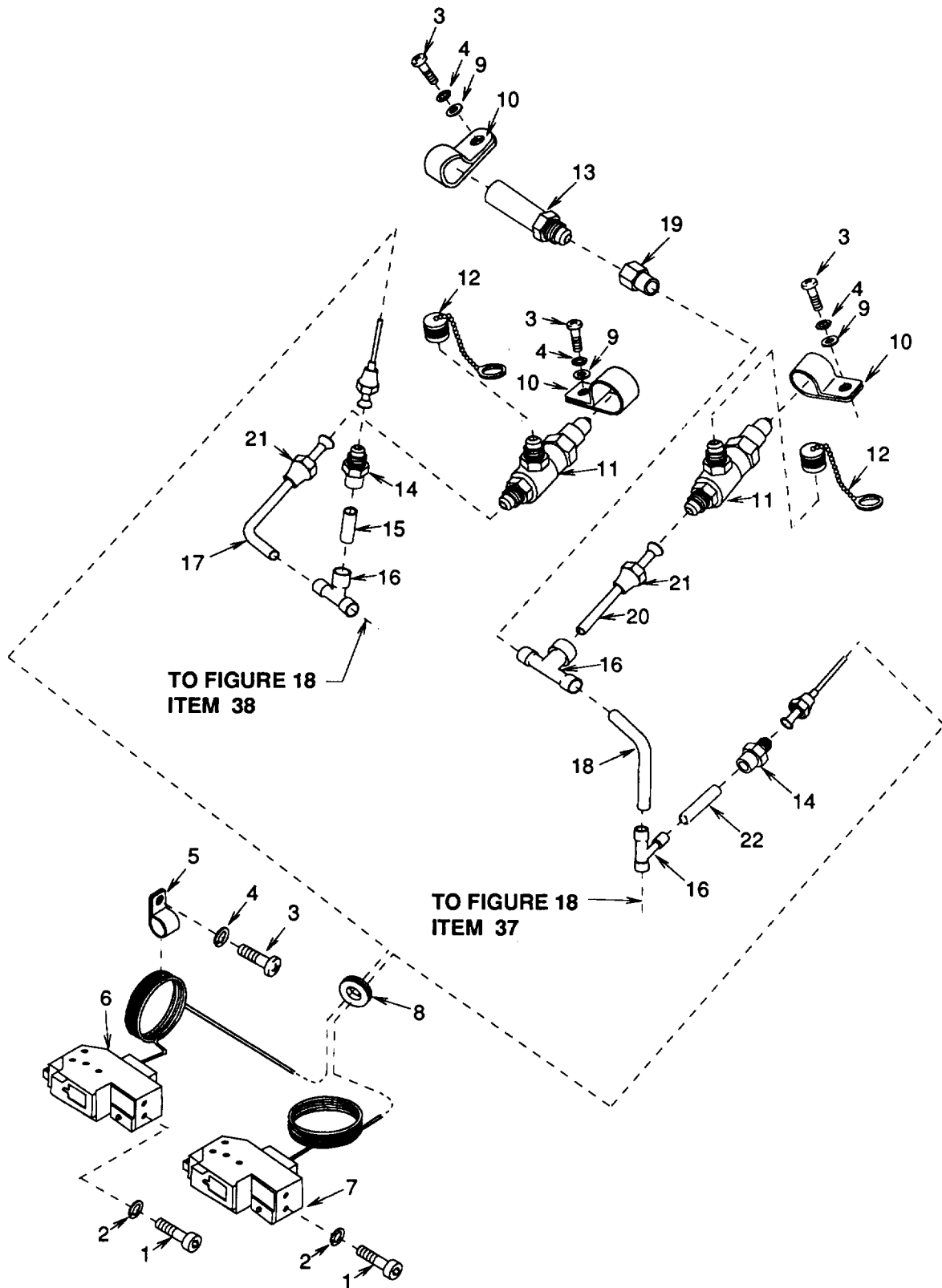

Figure 19. Pressure Switches, Charging Valves, and Relief Valve

SECTION II (1) ITEM NO	(2) SMR CODE	(3) CAGEC	TM9-4120-400-24P (4) PART NUMBER	(5) DESCRIPTION AND USABLE ON CODES (UOC)	(6) QTY
GROUP 06 REFRIGERATION SYSTEM					
FIG. 19 PRESSURE SWITCHES, CHARGING VALVES, AND RELIEF VALVE					
1	PAFZZ	96906	MS16997-20	SCREW,CAP, SOCKET HE	4
2	PAFZZ	96906	MS35338-41	WASHER, LOCK	4
3	PAFZZ	96906	MS35206-246	SCREW, MACHINE	4
4	PAFZZ	96906	MS35338-42	WASHER, LOCK	4
5	PAFZZ	96906	MS21919WDG4	CLAMP, LOOP	1
6	PAFZZ	97403	13216E6215-1	SWITCH, PRESSURE	1
7	PAFZZ	92578	MODP20DA-18OPENH	SWITCH, PRESSURE	1
8	PBFZZ	76385	Z4202IC013979	GROMMET, NONMETALLIC	1
9	PAFZZ	97403	13214E3469	WASHER, FLAT	3
10	PAFZZ	96906	MS21919WDG12	CLAMP, LOOP	3
11	PAFZZ	07295	40457	VALVE, ANGLE	2
12	PAFZZ	07295	40570	CAP AND CHAIN	2
				UOC:EXX	
13	PAFZZ	97403	13211E8369	VALVE, SAFETY RELIEF	1
14	PAFZZ	96906	MS35919-22	COUPLING, TUBE	2
15	MFFZZ	97403	13225E8455/170	COPPER TUBE MAKE FROM COPPER TUBE, ASTM-B280-1/40D X 0.030 WALL	1
				UOC:EXT	
15	MFFZZ	97403	13225E8450/170	COPPER TUBE MAKE FROM COPPER TUBE,	1
15	MFFZZ	97403	13225E8450/170	COPPER TUBE MAKE FROM COPPER TUBED, ASTM-B280-1/40D X 0.030 WALL	1
				UOC:EXX	
16	PAFZZ	96906	MS35929-2	TEE, TUBE	3
17	MFFZZ	97403	13225E8455/134	COPPER TUBE MAKE FROM COPPER TUBE, ASTM-B280-1/40D X 0.030 WALL	1
				UOC:EXT	
17	MFFZZ	97403	13225E8450/134	COPPER TUBE MAKE FROM COPPER TUBE, ASTM-B280-1/40D X 0.030 WALL	1
				UOC:EXX	
18	MFFZZ	97403	13225E8455/135	COPPER TUBE MAKE FROM COPPER TUBE, ASTM-B2801/40D X 0.030 WALL	1
				UOC:EXT	
18	MFFZZ	97403	13225E8450/135	COPPER TUBE MAKE FROM COPPER TUBE, ASTM-B280-1/40D X 0.030 WALL	1
				UOC:EXX	
19	PAFZZ	41947	W-1206	ADAPTER, STRAIGHT, PI	1
20	MFFZZ	97403	13225E8455/130	COPPER TUBE MAKE FROM COPPER TUBE, ASTM-B280-1/40D X 0.030 WALL	1
				UOC:EXT	
20	MFFZZ	97403	13225E8450/130	COPPER TUBE MAKE FROM COPPER TUBE, ASTM-B280-1/40D X 0.030 WALL	1
				UOC:EXX	
21	PAFZZ	96906	MS35872-2	NUT, TUBE COUPLING	2
22	MFFZZ	97403	13225E8455/131	COPPER TUBE MAKE FROM COPPER TUBE, ASTM-B280-1/40D X 0.030 WALL	1
				UOC:EXT	
22	MFFZZ	97403	13225E8450/131	COPPER TUBE MAKE FROM COPPER TUBE, ASTM-B280-1/40D X 0.030 WALL	1

SECTION II			TM9-4120-400-24P		
(1)	(2)	(3)	(4)	(5)	(6)
ITEM	SMR		PART		
NO	CODE	CAGEC	NUMBER	DESCRIPTION AND USABLE ON CODES (UOC)	QTY

UOC:EXX

END OF FIGURE

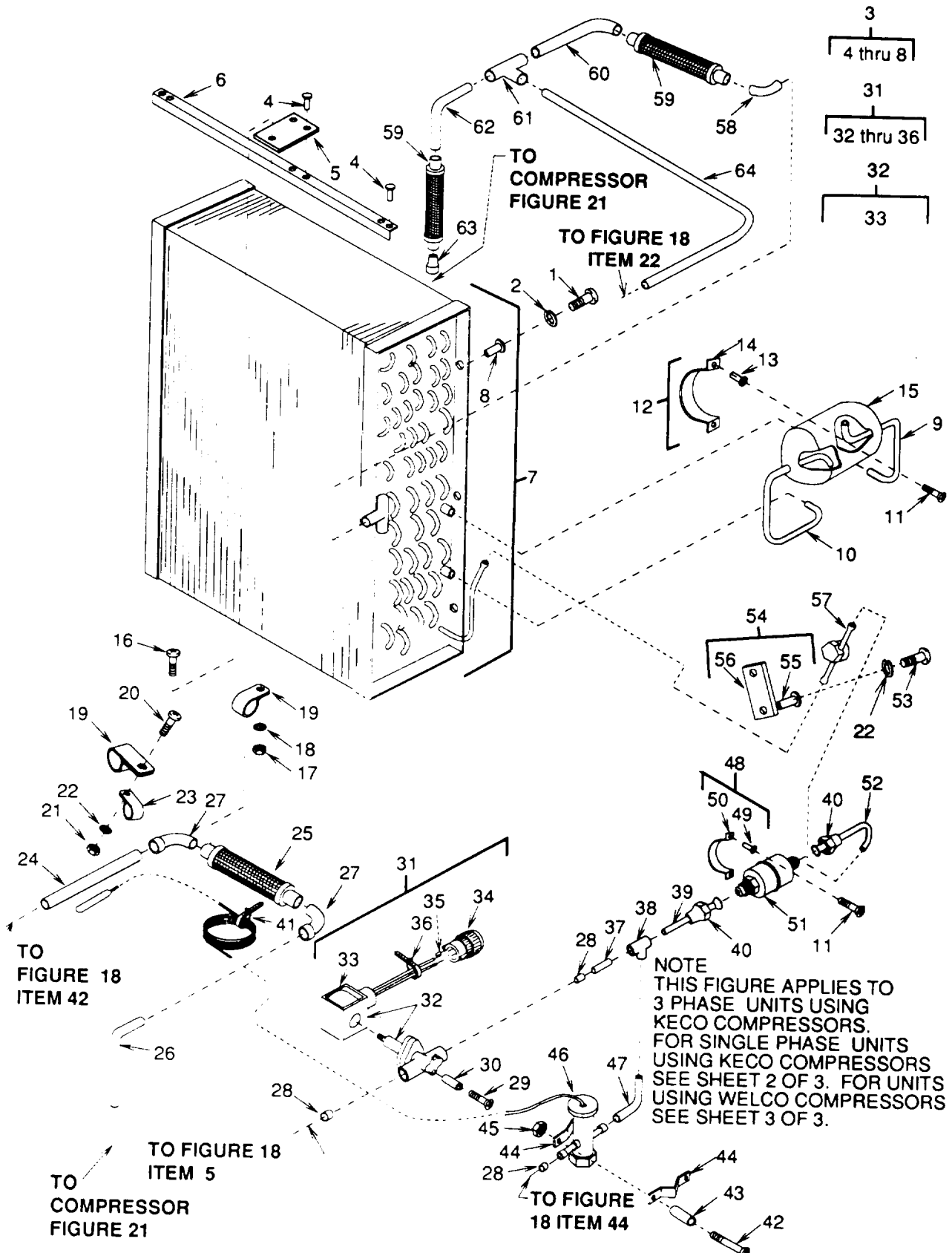

Figure 20, Condenser Coil and Piping (Sheet 1 of 3)

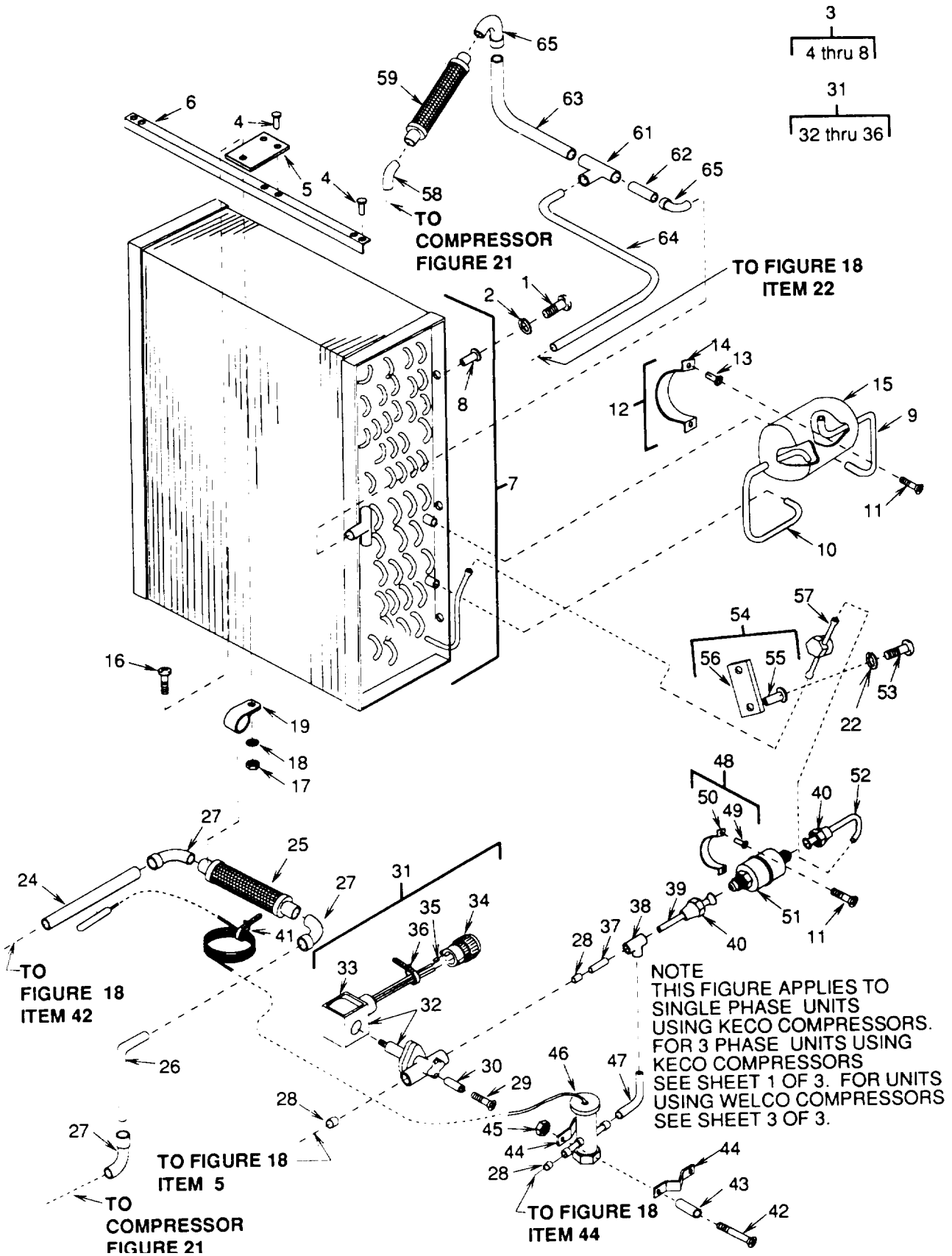

Figure 20. Condenser Coil and Piping (Sheet 2 of 3)

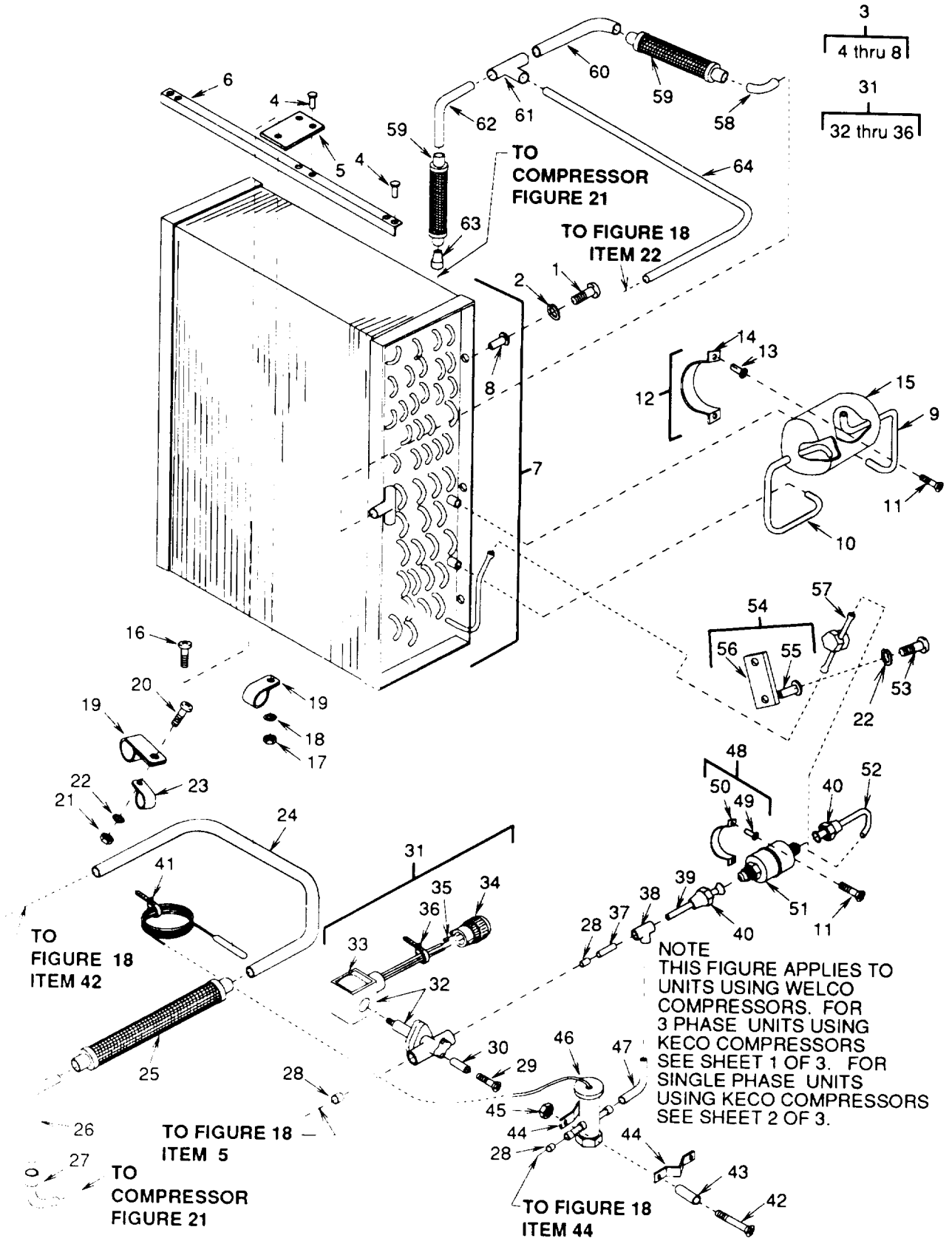
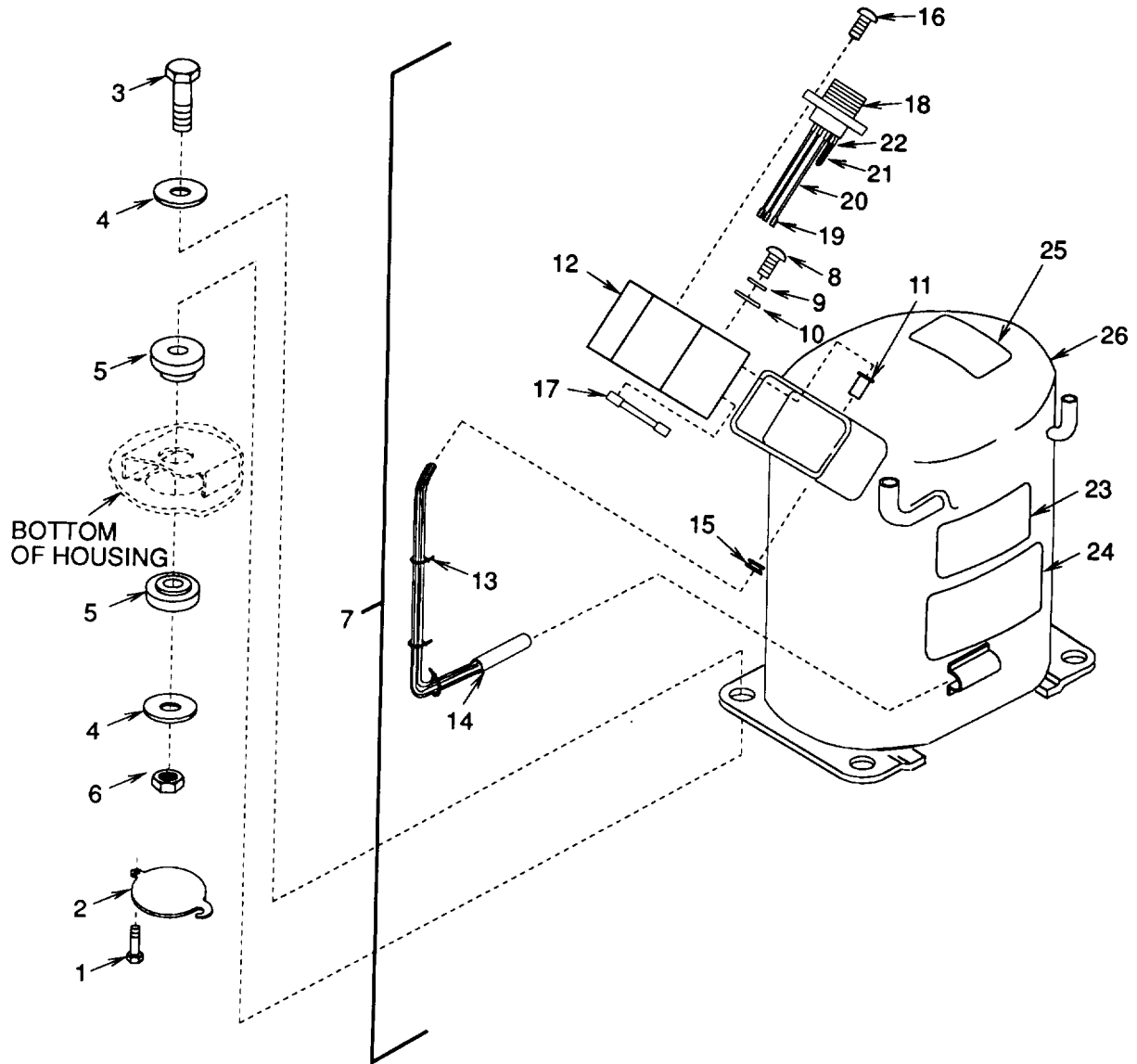

Figure 20. Condenser Coil and Piping (Sheet 3 of 3)

SECTION II (1) ITEM NO	(2) SMR CODE	(3) CAGEC	TM9-4120-400-24P (4) PART NUMBER	(5) DESCRIPTION AND USABLE ON CODES (UOC)	(6) QTY
GROUP 06 REFRIGERATION SYSTEM					
FIG. 20 CONDENSER COIL AND PIPING					
1	PAOZF	96906	MS35207-264	SCREW,MACHINE	6
2	PAOZZ	96906	MS35338-43	WASHER, LOCK	6
3	PBFFZ	97403	13225E8418	CONDENSER COIL ASSE	1
4	PAFZZ	96906	MS20600B4W2	RIVET,BLIND	6
5	XBFZZ	97403	13225E8418-4	BRACKET,TUBE CLAMP	1
6	XBFZZ	97403	13225E8418-3	BRACKET,CONDENSER	1
7	XAFZZ	3A058	CY1604E	COIL,CONDENSER	1
8	PAFZZ	96906	MS271830-S25K	NUT,PLAIN,BLIND RIV	6
9	MFFZZ	97403	13225E8455/172	COPPER TUBE MAKE FROM COPPER TUBE, ASTM-B2801/40D X 0.030 WALL UOC:EXT	1
9	MFFZZ	97403	13225E8450/172	COPPER TUBE MAKE FROM COPPER TUBE, ASTM-B280-1/40D X 0.030 WALL UOC:EXX	1
10	MFFZZ	97403	13225E8455/177	COPPER TUBE MAKE FROM COPPER TUBE, ASTM-B280-1/40D X 0.030 WALL UOC:EXT	1
10	MFFZZ	97403	13225E8450/177	COPPER TUBE MAKE FROM COPPER TUBE, ASTM-B280-1/40D X 0.030 WALL UOC:EXX	1
11	PAFZZ	96906	MS24693-S50	SCREW,MACHINE	8
12	PAFZZ	97403	13216E6157-4	CLAMP,MOUNTING	2
13	PAFZZ	96906	MS27130-S13K	NUT,PLAIN,BLIND RIV	2
14	XBFZZ	97403	13216E6157-4/1	CLAMP,MOUNTING	1
15	PAFZZ	97403	13216E6163-1	RECEIVER,LIQUID REF	1
16	PAOZZ	96906	MS35206-264	SCREW,MACHINE	1
17	PAOZZ	96906	MS35649-202	NUT,PLAIN,HEXAGON	1
18	PAOZZ	96906	MS35338-43	WASHER, LOCK	1
19	PAOZZ	96906	MS21919WDG8	CLAMP, LOOP	2
20	PAOZZ	96906	MS35206-247	SCREW,MACHINE	1
21	PAOZZ	96906	MS35649-282	NUT,PLAIN,HEXAGON	1
22	PAOZZ	96906	MS35338-42	WASHER, LOCK	3
23	PAOZZ	96906	MS21919WDG6	CLAMP, LOOP	1
24	MFFZZ	97403	13225E8455/108	COPPER TUBE MAKE FROM COPPER TUBE, ASTM-B280-1/20D X 0.032 WALL UOC:EXT	1
24	MFFZZ	97403	13225E8450/108	COPPER TUBE MFD FROM COPPER TUBE, ASTM-B280-1/20D X 0.032 WALL UOC:EXX	1
25	PBFZF	97403	13216E6167-1	HOSE ASSEMBLY,METAL	1
26	MFFZZ	97403	13225E8455/190	COPPER TUBE MAKE FROM COPPER TUBE, ASTM-B280-3/80D X 0.032 WALL UOC:EXT	1
26	MFFZZ	97403	13225E8450/190	COPPER TUBE MFD FROM COPPER TUBE, ASTM-B280-380D X 0.032 WALL UOC:EXX	1
27	PAFZZ	41947	W2321	ELBOW,TUBE	2
28	PAFZZ	41947	W-1706	REDUCER,TUBE	3

SECTION II				TM9-4120-400-24P		
(1)	(2)	(3)	(4)	(5)	(6)	
ITEM	SMR		PART			
NO	CODE	CAGEC	NUMBER	DESCRIPTION AND USABLE ON CODES (UOC)		QTY
29	PAFZZ	96906	MS24693-S54	SCREW,MACHINE		2
30	XBFZZ	97403	13216E6159-4	POST,SPACER		2
31	PAFFF	97403	13216E6172-1	VALVE,SOLENOID		1
32	PAFFF	93781	ORS323	VALVE,SOLENOID		1
33	PAZZZ	93781	74797	COIL,ELECTRICAL		1
34	PAZZZ	97403	13216E6173	CONNECTOR,PLUG,ELEC		1
35	PAZZZ	96906	MS25251-16	PLUG,END SEAL,ELECT		1
36	PAZZZ	96906	MS3367-4-9	STRAP,TIEDOWN,ELECT		V
37	MFFZZ	97403	13225E8455/109	COPPER TUBE MAKE FROM COPPER TUBE, ASTM-B280-1/40D X 0.030 WALL UOC:EXT		1
37	MFFZZ	97403	13225E8450/109	COPPER TUBE MAKE FROM COPPER TUBE, ASTM-B280-140D X 0.030 WALL UOC:EXX		1
38	PAFZZ	96906	MS35929-2	TEE,TUBE		1
39	MFFZZ	97403	13225E8455/112	COPPER TUBE MAKE FROM COPPER TUBE, ASTM-B280-1/40D X 0.030 WALL UOC:EXT		1
39	MFFZZ	97403	13225E8450/112	COPPER TUBE MAKE FROM COPPER TUBE, ASTM-B280-1/40D X 0.030 WALL UOC:EXX		1
40	PAFZZ	96906	MS35872-2	NUT,TUBE COUPLING		2
41	PAFZZ	96906	MS3367-3-9	STRAP,TIEDOWN,ELECT		V
42	PAFZZ	96906	MS24693-S60	SCREW,MACHINE		2
43	XBFZZ	97403	13216E6159-9	POST,SPACER		2
44	XBFZZ	97403	13216E6162	BRACKET PLATE,VALVE		2
45	PAFZZ	96906	MS21045-08	NUT,SELF-LOCKING,HE		2
46	PAFZZ	70255	AN1/4CW-16A	VALVE,EXPANSION		1
47	MFFZZ	97403	13225E8455/179	COPPER TUBE MAKE FROM COPPER TUBE, ASTM-B280-1/40D X 0.030 WALL UOC:EXT		1
47	MFFZZ	97403	13225E8450/179	COPPER TUBE MAKE FROM COPPER TUBE, ASTM-B280-1/40D X 0.030 WALL UOC:EXX		1
48	PAFZZ	97403	13216E6157-3	STRAP,RETAINING		2
49	PAFZZ	96906	MS27130-S13K	NUT,PLAIN,BLIND RIV		2
50	XBFZZ	97403	13216E6157-3/1	CLAMP,MOUNTING		1
51	PAFZZ	97403	13216E5918-1	FILTER-DRIER,REFRIG		1
52	MFFZZ	97403	13225E8455/118	COPPER TUBE MAKE FROM COPPER TUBE, ASTM-B2801/40D X 0.030 WALL UOC:EXT		1
52	MFFZZ	97403	13225E8450/118	COPPER TUBE MAKE FROM COPPER TUBE, ASTM-B280-1/40D X 0.030 WALL UOC:EXX		1
53	PAFZZ	96906	MS35206-254	SCREW,MACHINE		2
54	XBFZZ	97403	13216E6156	PLATE,MOUNTING ASSY		1
55	PAFZZ	96906	MS27130-S15K	NUT,PLAIN,BLIND RIV		2
56	XBFZZ	97403	13216E6156-1	PLATE,MOUNTING		1
57	PAFZZ	78462	SA-12S	INDICATOR,SIGHT,LIQ		1
58	PAFZZ	41947	W2612	ELBOW,TUBE		1
59	PAFZZ	77089	VAF3X5.5	HOSE ASSEMBLY,METAL		2
60	MFFZZ	97403	13225E8455/192	COPPER TUBE MAKE FROM COPPER TUBE,		1

SECTION II (1) ITEM NO	(2) SMR CODE	(3) CAGEC	TM9-4120-400-24P (4) PART NUMBER	(5) DESCRIPTION AND USABLE ON CODES (UOC)	(6) QTY
60	MFFZZ	97403	13225E8450/192	ASTM-B280-3/80D X 0.032 WALL UOC:EXT COPPER TUBE MAKE FROM COPPER TUBE, ASTM-B280-3/80D X 0.032 WALL UOC:EXX	1
61	PAFZZ	41947	W-40324	TEE,TUBE	1
62	MFFZZ	97403	13225E8455/191	COPPER TUBE MAKE FROM COPPER TUBE, ASTM-B280-3/80D X 0.032 WALL UOC:EXT	1
62	MFFZZ	97403	13225E8450/191	COPPER TUBE MAKE FROM COPPER TUBE, ASTM-B280-3/80D X 0.032 WALL UOC:EXX	1
63	MFFZZ	97403	13225E8455/175	COPPER TUBE MAKE FROM COPPER TUBE, ASTM-B280-1/40D X 0.030 WALL UOC:EXT	1
63	MFFZZ	97403	13225E8450/175	COPPER TUBE MAKE FROM COPPER TUBE, ASTM-B280-1/40D X 0.030 WALL UOC:EXX	1
64	MFFZZ	97403	13225E8455/114	COPPER TUBE MAKE FROM COPPER TUBE, ASTM-B280-1/40D X 0.030 WALL UOC:EXT	1
64	MFFZZ	97403	13225E8450/114	COPPER TUBE MAKE FROM COPPER TUBE, ASTM-B280-1/40D X 0.030 WALL UOC:EXX	1
65	PAFZZ	97403	13216E6176-2	ELBOW,TUBE	2
END OF FIGURE					



NOTE: THIS FIGURE APPLIES TO THE
KECO INDUSTRIES, INC. (94833)
3 PHASE COMPRESSOR ONLY.

FOR KECO INDUSTRIES, INC. (94833)
SINGLE PHASE COMPRESSOR SEE SHEET 2 OF 3.

FOR WELCO INDUSTRIES, INC. (64731)
COMPRESSORS SEE SHEET 3 OF 3.

Figure 21. Compressor (Sheet 1 of 3)

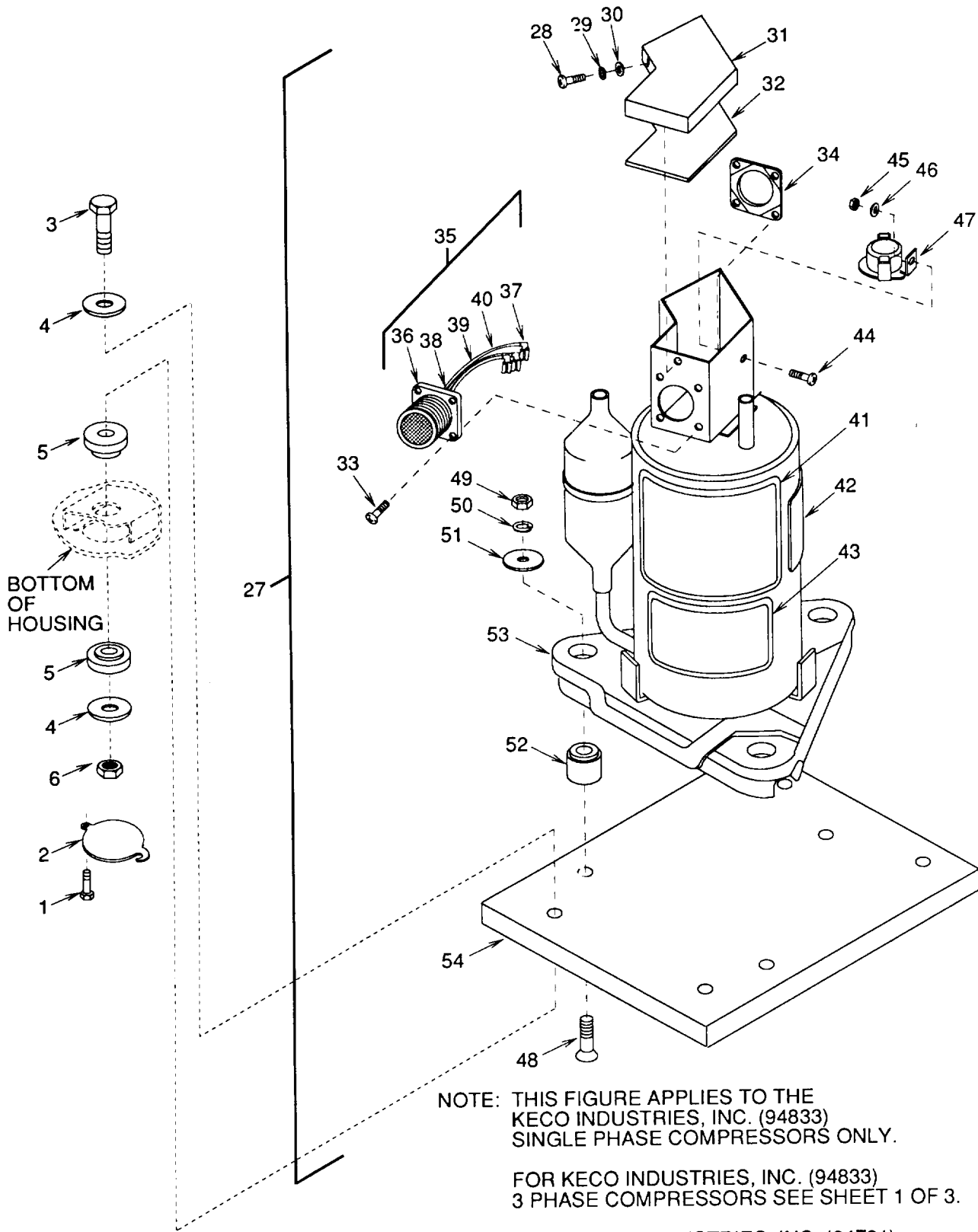
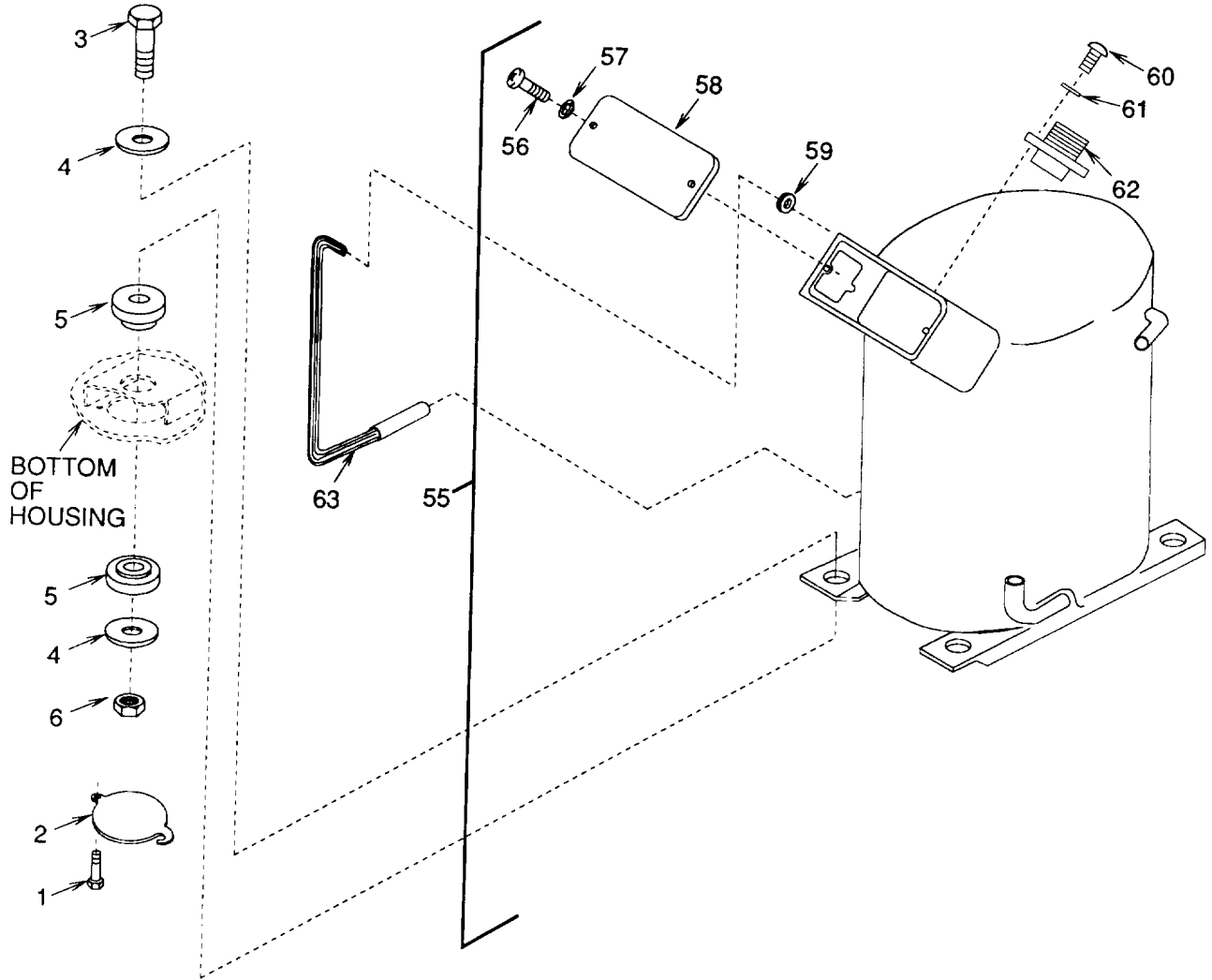

Figure 21. Compressor (Sheet 2 of 3)



NOTE: THIS FIGURE APPLIES TO THE WELCO INDUSTRIES, INC. (64731) COMPRESSORS ONLY.

FOR KECCO INDUSTRIES, INC. (94833) 3 PHASE COMPRESSORS SEE SHEET 1 OF 3.

FOR KECCO INDUSTRIES, INC. (94833) SINGLE PHASE COMPRESSOR SEE SHEET 2 OF 3.

Figure 21. Compressor (Sheet 3 of 3)

SECTION II (1) ITEM NO	(2) SMR CODE	(3) CAGEC	TM9-4120-400-24P (4) PART NUMBER	(5) DESCRIPTION AND USABLE ON CODES (UOC)	(6) QTY
GROUP 06 REFRIGERATION SYSTEM					
FIG. 21 COMPRESSOR					
1	PAFZZ	96906	MS51849-53	SCREW,MACHINE	8
2	XBFZZ	97403	13220E8034	COVER ACCESS	4
3	PAFZZ	96906	MS90726-36	SCREW,CAP,HEXAGON H	4
4	PAFZZ	88044	AN970-5	WASHER,FLAT	8
5	PBFZZ	97403	13225E8453	SHIM	8
6	PAFZZ	96906	MS21044N5	NUT,SELF-LOCKING,HE	4
7	PAFFF	94833	120K0966-1	COMPRESSOR ASSEMBLY THIS IS A KECCO COMPRESSOR	1
8	PAFZZ	96906	MS35206-231	UOC:EXT SCREW,MACHINE	2
9	PAFZZ	96906	MS35338-41	UOC:EXT WASHER,LOCK	2
10	PAFZZ	96906	MS27183-43	UOC:EXT WASHER,FLAT	2
11	PAFZZ	96906	MS27130-S7K	UOC:EXT NUT,PLAIN,BLIND RIV	2
12	XBFZZ	94833	120K1000-102	UOC:EXT LID,CONNECTOR BOX	1
13	PAFZZ	96906	MS3367-5-9	UOC:EXT STRAP,TIEDOWN,ELECT	V
14	PAFZZ	96214	8HT5-505	UOC:EXT HEATER	1
15	PAFZZ	94833	120K1019	UOC:EXT GROMMET,MODIFIED	1
16	PAFZZ	96906	MS51861-15	UOC:EXT SCREW,MACHINE	4
17	PAFZZ	78553	A6974-20-41	UOC:EXT NUT ASSEMBLY,RETAIN	1
18	PAFZZ	96906	MS3452W20-15P	UOC:EXT CONNECTOR,RECEPTACL	1
19	PAFZZ	00779	42563-2	UOC:EXT TERMINAL,QUICK DISC	3
20	MFFZZ	94833	120K0966/18	UOC:EXT WIRE,ELECTRIC MAKE FROM WIRE, ELECTRIC,M5086/2-12-9	2
21	MFFZZ	94833	120K0966/19	UOC:EXT WIRE,ELECTRIC MAKE FROM WIRE, ELECTRIC,M5086/2-16-9	1
22	MFFZZ	94833	120K0966/17	UOC:EXT INSULATION SLEEVING MAKE FROM INSULATION,SLEEVING,M23053/5-104-9	7
23	XBFZZ	94833	120K1011	UOC:EXT PLATE,	1
24	XBFZZ	94833	120K0807	UOC:EXT LABEL,WARNING	1
25	XBFZZ	94833	120K1007	UOC:EXT WIRING DIAGRAM	1
				UOC:EXT	

SECTION II (1) ITEM NO	(2) SMR CODE	(3) CAGEC	TM9-4120-400-24P (4) PART NUMBER	(5) DESCRIPTION AND USABLE ON CODES (UOC)	(6) QTY
26	PAFZZ	94833	120K1003-1	COMPRESSOR,MODIFIED UOC:EXT	1
27	PAFFF	94833	120K0819-1	COMPRESSOR ASSEMBLY THIS IS A KECCO COMPRESSOR UOC:EXX	1
28	PAFZZ	96906	MS35206-216	SCREW,MACHINE UOC:EXX	2
29	PAFZZ	96906	MS35338-40	WASHER, LOCK UOC:EXX	2
30	PAFZZ	96906	MS27183-4	WASHER, FLAT UOC:EXX	2
31	XBFZZ	94833	120K0955	COVER UOC:EXX	1
32	XBFZZ	94833	120K1198	INSULATOR UOC:EXX	1
33	PAFZZ	96906	MS51861-15	SCREW, TAPPING UOC:EXX	4
34	PAFZZ	94833	120K1195	NUT ASSEMBLY,RETAIN UOC:EXX	1
35	XBFFF	94833	120K0960-1	WIRE HARNESS UOC:EXX	1
36	PAFZZ	96906	MS3452W20-15P	CONNECTOR, RECEPTACL UOC:EXX	1
37	PAFZZ	59730	B14-250A	TERMINAL, QUICK DISC UOC:EXX	3
38	MFFZZ	94833	120K0960/5	INSULATION, SLEEVING MAKE FROM INSULATION, SLEEVING, M23053/5-106-9 UOC:EXX	
39	MFFZZ	94833	120K0960/7	WIRE, ELECTRIC MAKE FROM WIRE, ELECTRIC, M5086/2-20-9 UOC:EXX	4
40	MFFZZ	94833	120K0960/4	WIRE, ELECTRIC MAKE FROM WIRE, ELECTRIC, M5086/2-14-9 UOC:EXX	2
41	XBFZZ	94833	120K0807	LABEL, WARNING UOC:EXX	1
42	XBFZZ	94833	120K1005	PLATE IDENTIFICATIO UOC:EXX	1
43	XBFZZ	94833	120K1006	WIRING DIAGRAM UOC:EXX	1
44	PAFZZ	96906	MS35206-229	SCREW, MACHINE UOC:EXX	1
45	PAFZZ	96906	MS21042-6	NUT, SELF-LOCKING, EX UOC:EXX	1
46	PAFZZ	96906	MS27183-6	WASHER, FLAT UOC:EXX	1
47	PAFZZ	94833	120K1137	SWITCH, MODIFIED UOC:EXX	1
48	PAFZZ	96906	MS24693-S148	SCREW, MACHINE USE ON KECCO COMPRESSOR ONLY UOC:EXX	3
49	PAFZZ	96906	MS35649-2382	NUT, PLAIN, HEXAGON	3

SECTION II				TM9-4120-400-24P		
(1)	(2)	(3)	(4)	(5)		(6)
ITEM	SMR		PART			
NO	CODE	CAGEC	NUMBER	DESCRIPTION AND USABLE ON CODES (UOC)		QTY
50	PAFZZ	96906	MS35338-46	UOC:EXX WASHER, LOCK		3
51	PAFZZ	97403	13216E6138-2	UOC:EXX WASHER, FLAT		6
52	PAFZZ	94833	120K0825	UOC:EXX SPACER, ROTARY		3
53	PAFZZ	94833	120K0958-1	UOC:EXX COMPRESSOR		1
54	XBOZZ	94833	120K0714	UOC:EXX PLATE, MOUNTING		1
55	PAFFZ	64731	MIL-R-9-VAC-620	UOC:EXX COMPRESSOR UNIT, REF THIS IS A WELCO COMPRESSOR		1
55	PAFFZ	97403	13208E4182-5	UOC:EXT COMPRESSOR UNIT, REF THIS IS A WELCO COMPRESSOR		1
56	PAFZZ	64731	53-000202-000	UOC:EXX SCREW, TRUSS HEAD		2
57	PAFZZ	96906	MS35333-37	UOC:EXX WASHER, LOCK		2
58	XBFZZ	64731	53-000034-002	UOC:EXX COVER, TERMINAL		1
59	PBFZZ	64731	01-004897-001	UOC:EXX GROMMET, COMPRESSOR		1
60	PAFZZ	64731	53-000203-000	UOC:EXX SCREW, PAN HEAD		4
61	XBFZZ	96906	MS35333-2	UOC:EXX WASHER, LOCK		4
62	PAFZZ	96906	MS3452W20-15P	UOC:EXX CONNECTOR, RECEPTACL		1
63	PAFZZ	64731	53-000125-000	UOC:EXX HEATING ELEMENT, ELE		1
63	PAFZZ	64731	53-000124-000	UOC:EXT CRANKCASE HEATER		1

END OF FIGURE

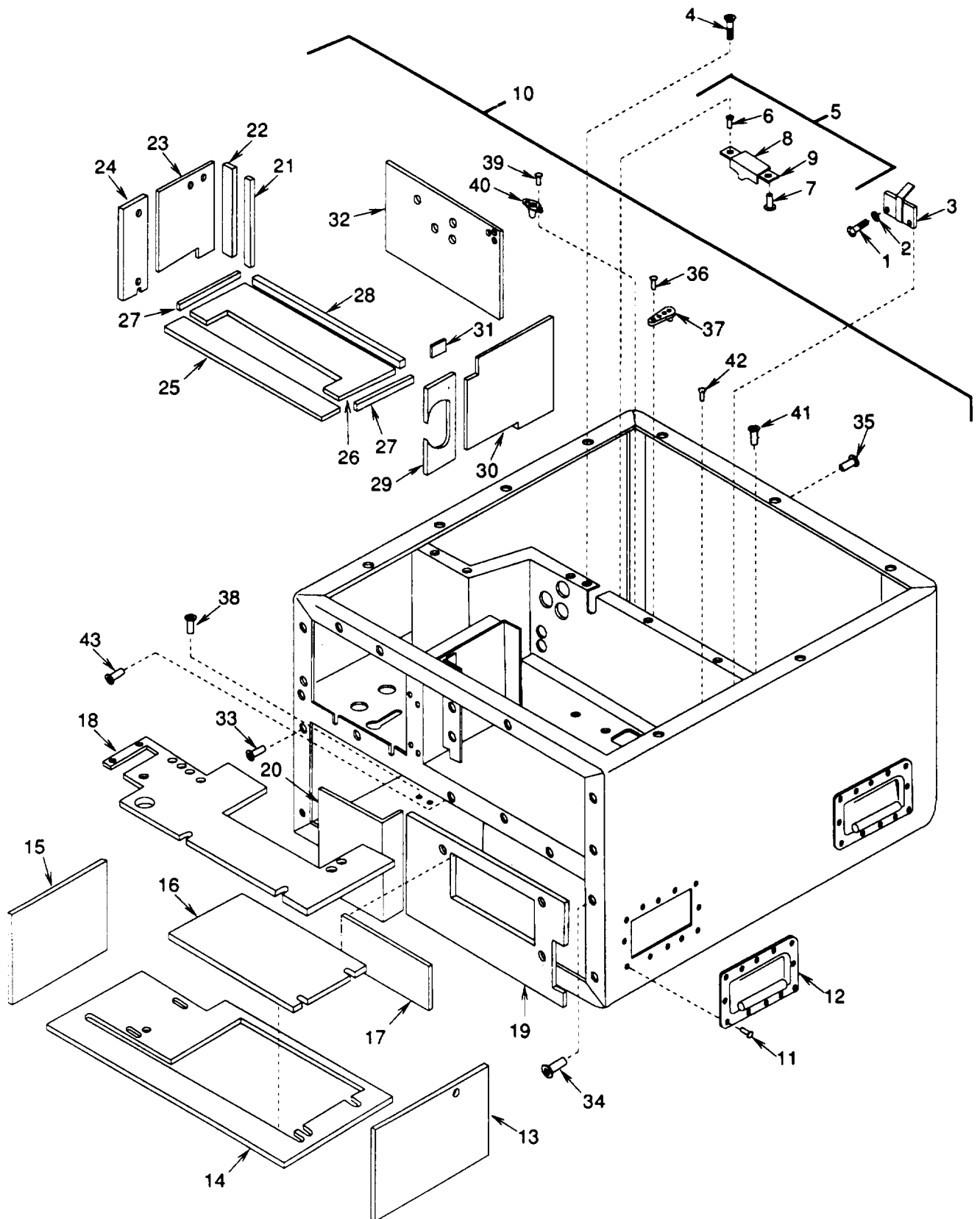

Figure 22. Housing

SECTION II (1) ITEM NO	(2) SMR CODE	(3) CAGEC	TM9-4120-400-24P (4) PART NUMBER	(5) DESCRIPTION AND USABLE ON CODES (UOC)	(6) QTY
GROUP 07 HOUSING					
FIG. 22 HOUSING					
1	PAHZZ	96906	MS35206-246	SCREW,MACHINE	2
2	PAHZZ	96906	MS35338-42	WASHER, LOCK	2
3	XBHZZ	97403	13216E5922	PLATE, LOCKING	1
4	PAHZZ	96906	MS24693-S51	SCREW,MACHINE	2
5	XBHHH	97403	13216E5919	PLATE, LOCKING, ASSY	1
6	PAHZZ	80205	NAS1330S08K106	NUT, PLAIN, BLIND RIV	2
7	PAHZZ	97403	13214E3791-3	RIVET, BLIND	2
8	XBHZZ	97403	13216E5919-1	PLATE	1
9	XBHZZ	97403	13216E5919-2	PLATE	1
10	XBHHH	97403	13225E8451	HOUSING	1
11	PAHZZ	97403	13214E3789-7	RIVET, BLIND	135
12	PAHZZ	97403	13216E6098	HANDLE	4
13	MHHZZ	97403	13225E8451/50	FOAM, FLEXIBLE MAKE FROM FOAM, FLEXIBLE, AMS3570/SH-1/2THK	1
14	MHHZZ	97403	13225E8451/40	FOAM, FLEXIBLE MAKE FROM FOAM, FLEXIBLE, AMS3570/SH-1/2THK	1
15	MHHZZ	97403	13225E8451/45	FOAM, FLEXIBLE MAKE FROM FOAM, FLEXIBLOE, AMS3570/SH-1/2THK	1
16	MHHZZ	97403	13225E8451/61	FOAM, FLEXIBLE MAKE FROM FOAM, FLEXIBLE, AMS3570/SH1/4THK	1
17	MHHZZ	97403	13225E8451/62	FOAM, FLEXIBLE MAKE FROM FOAM, FLEXIBLE, AMS3570/SH-1/4 THK	1
18	MHHZZ	97403	13225E8451/53	FOAM, FLEXIBLE MAKE FROM FOAM, FLEXIBLE, AMS3570/SH-1/2THK	1
19	MHHZZ	97403	13225E8451/44	FOAM, FLEXIBLE MAKE FROM FOAM, FLEXIBLE, AMS3570/SH-1/2THK	1
20	MHHZZ	97403	13225E8451/41	FOAM, FLEXIBLE MAKE FROM FOAM, FLEXIBLE, AMS3570/SH-1/2THK	1
21	PAHZZ	97403	13216E6122-1	SEAL, NONMETALLIC SP "H" CHANNEL	1
22	MHHZZ	97403	13225E8451/42	INSULATION MAKE FROM INSULATION, MIL-I-14511-1/4THK	1
23	MHHZZ	97403	13225E8451/47	PLASTIC FOAM, MAKE FROM INSULATION, MIL-P-15280-FORM-S-3/ 8THK	1
24	MHHZZ	97403	13225E8451/46	PLASTIC FOAM, MAKE FROM INSULATION, MIL-P-15280-FORM-S-3/ 8THK	1
25	MHHZZ	97403	13225E8451/64	INSULATION MAKE FROM INSULATION, MIL-I-14511-1/4THK	1
26	MHHZZ	97403	13225E8451/48	INSULATION MAKE FROM INSULATION, MIL-I-14511-1/4THK	1
27	MHHZZ	97403	13225E8451/25	RUBBER, CELLULAR, MAKE FROM RUBBER, CELLULAR, MIL-R-6130TY2GRA MED3/8THK	1
28	MHHZZ	97403	13225E8451/28	RUBBER, CELLULAR, MAKE FROM RUBBER, CELLULAR, MIL-R-6130TY2GRA MED 3/8THK	1
29	MHAAA	97403	13225E8451/52	PLASTIC FOAM, MAKE FROM INSULATION, MIL-P-15280-FORM-S-1/ 2THK	1

SECTION II				TM9-4120-400-24P		
(1)	(2)	(3)	(4)	(5)	(6)	
ITEM	SMR		PART			
NO	CODE	CAGEC	NUMBER	DESCRIPTION AND USABLE ON CODES (UOC)		QTY
30	MHHZZ	97403	13225E8451/51	PLASTIC FOAM, MAKE FROM INSULATION, MIL-P-15280-FORM-S-1/ 2THK		1
31	MHHZZ	97403	13225E8451/49	FOAM,FLEXIBLE MAKE FROM FOAM, FLEXIBLE, AMS3570/SH-1/2THK		1
32	MHHAA	97403	13225E8451/43	FOAM,FLEXIBLE MAKE FROM FOAM, FLEXIBLE, AMS3570/SH-1/2THK		1
33	PAHZZ	96906	MS27130-S13K	NUT,PLAIN,BLIND RIV		2
34	PAHZZ	96906	MS27130-S14K	NUT,PLAIN RIV		49
35	PAHZZ	80205	NAS1330S008K106	NUT,PLAIN,BLIND RIV		27
36	XBHZZ	97403	13214E23791-4	RIVET,BLIND		
37	XBHZZ	15653	F39156-4	NUT,SELF-LOCKING,PL		4
38	PAHZZ	80205	NAS1330S06K106	NUT,PLAIN,BLIND RIV		2
39	XBHZZ	97403	13214E3791-3	RIVET,BLIND		10
40	XBHZZ	96906	MS21078-6	NUT,SELF-LOCKING,PL		4
41	XBHZZ	96906	MS27130-S32K	NUT,PLAIN,BLIND RIV		1
42	XBHZZ	97403	13214E3791-7	RIVET,BLIND		61
43	PAHZZ	80205	NAS1329S08KB120	NUT,PLAIN,BLIND RIV		1

END OF FIGURE

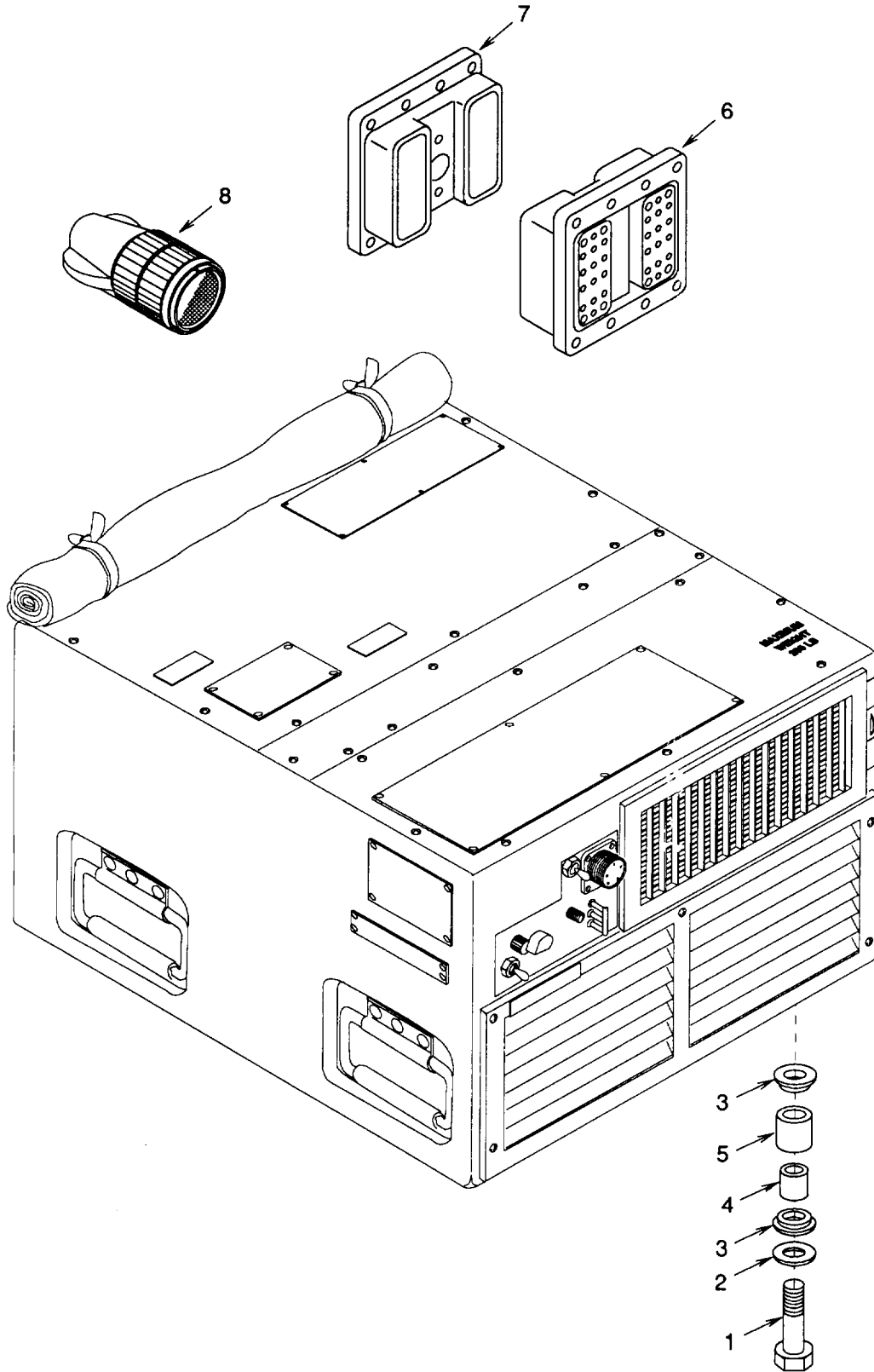

Figure 23. Accessory / Loose Items

SECTION II		TM9-4120-400-24P			
(1)	(2)	(3)	(4)	(5)	(6)
ITEM	SMR		PART	DESCRIPTION AND USABLE ON CODES (UOC)	
NO	CODE	CAGEC	NUMBER		QTY
GROUP 08 ACCESSORY/LOOSE ITEMS					
FIG. 23 ACCESSORY/LOOSE ITEMS					
1	PAOZZ	96906	MS90726-64	SCREW,CAP,HEXAGON H	4
2	PAOZZ	97403	13216E6138-2	WASHER,FLAT	4
3	PAOZZ	56542	399680	MOUNT,RESILIENT	8
4	PAOZZ	80205	NAS43HT6-50	SPACER,SLEEVE	4
5	PAOZZ	97403	13216E6153	TUBING,NONMETALLIC	4
6	PAOZZ	97403	13216E6177	CONNECTOR,RECEPTACL	1
7	PAOZZ	80063	SM-A-839074-1	CONNECTOR,RECEPTACL	1
8	PAOZZ	96906	MS3456W18-11S	CONNECTOR,PLUG,ELEC	1
END OF FIGURE					

SECTION III. SPECIAL TOOLS LIST

(NOT APPLICABLE)

SECTION II (1) ITEM NO	(2) SMR CODE	(3) CAGEC	TM9-4120-400-24P (4) PART NUMBER	(5) DESCRIPTION AND USABLE ON CODES (UOC)	(6) QTY
GROUP 09 BULK MATERIALS					
FIG. BULK					
1	PAFZZ	81349	MIL-I-14511-1/4T HK	INSULATION BLOCK, TH CELLULAR 12.00 X 24.00 MIN SHEET	1
2	PAFZZ	81349	MIL-P-15280-FORM -S-1/2THK	INSULATION UNICELLULAR,FORM-S, 12.00 X 12.00 MIN SHEET	1
3	PAOZZ	81349	MIL-P-15280-FORM -S-3/8THK	INSULATION UNICELLULAR,FORM-S, 12.00 X 12.00 MIN SHEET	1
4	PAOZZ	81349	M23053/5-105-9	INSULATION SLEEVING 1000 FT SPOOLS.	
5	PAOZZ	81349	M23053/5-106-9	INSULATION SLEEVING 1000 FT SPOOLS.	
6	PAOZZ	81349	M23053/5-104-9	INSULATION SLEEVING 1000 FT SPOOLS.	
7	PAOZZ	81343	AMS3570/SH-1/4TH K	FOAM,FLEXIBLE POLYURETHANE,OPEN CELL,MED-FLEX 48.00 X 24.00 MIN SHEET	1
8	PAOZZ	81343	AMS3570/SH-1/2TH K	FOAM,FLEXIBLE POLYURETHANE,OPEN CELL,MED-FLEX 66.00 X 24.00 MIN SHEET	1
9	PAOZZ	81349	MIL-R-6130TY2GRA MED3/8THK	RUBBER SHEET, CELLULAR,TYPE II,GR- 4,COND MED 1.00 X 14.50 MIN SHEET	1
10	PAOZZ	81349	MIL-R-6130TY2GRA CONDS1/16THK	RUBBER SHEET, CELLULAR,TYPE II,GR- A,COND SOFT 2.60 X 24.00 MIN SHEET	1
11	PAOZZ	81349	MIL-R-6130TY2GRA CONDS1/8THK	RUBBER SHEET, CELLULAR,TYPE II, GR- A,COND SOFT 2.50 X 24.00 MIN SHEET	1
12	PAOZZ	81349	MIL-R-6130TY2GRA CONDS3/64THK	RUBBER SHEET, CELLULAR,TYPE II,GR- A,COND SOFT 4.25 X 6.50 MIN SHEET	1
13	PAOZZ	97403	13216E6151	TUBING,NONMETALLIC 0.500 O.D. X 0.312 I.D. X 0.094 WALL 125 FOOT COIL	125
14	PAFZZ	81346	ASTM-B280-1/40D	TUBE,METALLIC 50 FOOT COILS	50
15	PAFZZ	81346	ASTM-B280-3/80D	TUBE,METALLIC 50 FOOT COILS	50
16	PAFZZ	81346	ASTM-B280-1/20D	TUBE,METALLIC 50 FOOT COILS	50
17	PAOZZ	81349	M5086/2-12-9	WIRE,ELECTRICAL 250 FOOT SPOOLS	250
18	PAOZZ	81349	M5086/2-16-9	WIRE,ELECTRICAL 500 FOOT SPOOLS	500
19	PAOZZ	81349	M5086/2-18-9	WIRE,ELECTRICAL 1000 FOOT SPOOLS	
20	PAOZZ	81349	M5086/2-20-9	WIRE,ELECTRICAL 1000 FOOT SPOOLS	
21	PAOZZ	81349	M5086/2-14-9	WIRE,ELECTRICAL	
22	PAOZZ	81349	M23053/5-107-9	INSULATIUN SLEEVING 1000 FOOT SPOOLS	
23	PAOZZ	81346	ASTM-D2000M2EC51 0A14	RUBBER UOC:EXX	1

END OF FIGURE

BULK-1

CROSS-REFERENCE INDEXES

NATIONAL STOCK NUMBER INDEX

STOCK NUMBER	FIG	ITEM	STOCK NUMBER	FIG	ITEM
5310-00-014-5850	8	17	5310-00-081-8087	5	17
	13	25		7	15
5310-00-045-3296	9	54		8	5
	20	2		8	5
	20	18	5310-00-082-1404	13	19
5310-00-045-3299	1	2		21	46
	2	32	5970-00-082-3942	BULK	4
	3	3	5310-00-088-0553	21	6
	4	6	5970-00-088-2975	BULK	6
	5	2	5310-00-089-0013	13	10
	7	2		13	21
	8	2		15	6
	8	43		18	3
	9	49		20	13
	10	14		20	49
	10	17		22	33
	12	14	5910-00-099-0541	12	10
	13	2	5975-00-111-3208	21	13
	15	11	5940-00-113-9828	14	14
	15	18	5305-00-115-9406	21	1
	18	26	5320-00-117-6938	13	34
	19	4		13	43
	20	22	5320-00-117-6939	13	27
	22	2		13	39
5310-00-045-4007	15	3	5935-00-137-4256	7	19
	19	2	5310-00-138-0104	16	19
	21	9	5940-00-143-4774	7	24
5305-00-051-2355	20	42		8	28
5355-00-051-9146	7	8		8	28
5320-00-052-3969	3	11		9	25
5310-00-056-3395	21	49		9	29
5305-00-063-3503	2	4		9	33
	7	41		9	37
	13	32		10	3
	16	16		10	10
	18	1	5940-00-143-4775	8	29
	20	11		8	29
5310-00-068-0054	5	7		9	21
5305-00-068-0516	16	1		9	43
4730-00-068-3362	20	58		10	6
4820-00-073-8405	19	13	5940-00-143-4780	8	31
5975-00-074-2072	7	48		8	31
	8	34		9	29
	9	11		9	33
	9	17	5940-00-143-4794	8	30
	9	23		8	30
	11	4	5320-00-143-6149	22	7
	12	4	5940-00-150-4682	7	29
	14	32	5940-00-163-1127	21	19
5330-00-079-7840	9	6	5310-00-167-0767	21	4

CROSS-REFERENCE INDEXES

NATIONAL STOCK NUMBER INDEX

STOCK NUMBER	FIG	ITEM	STOCK NUMBER	FIG	ITEM
5325-00-174-5317	15	9	4920-00-323-1960	7	12
9905-00-183-6658	8	59	5930-00-357-6090	15	4
9905-00-183-6659	8	60	5925-00-406-9653	8	58
9905-00-183-6662	2	36	5310-00-407-9566	16	4
9905-00-183-6664	2	37	5305-00-409-3795	17	51
6105-00-184-9059	14	4	6110-00-432-2656	14	24
5325-00-185-0004	18	20	5940-00-432-2660	7	28
5325-00-185-0012	7	61		9	22
	18	6		10	7
4730-00-189-2737	18	52	5305-00-432-4173	21	16
	19	21		21	33
	20	40	4540-00-444-7114	15	12
4810-00-190-7941	20	31	4540-00-444-7116	15	12
5930-00-190-8730	19	6	3040-00-446-8043	18	56
6105-00-192-7598	14	4	4130-00-446-8044	18	2
	14	48	3040-00-448-3227	5	5
5340-00-200-8559	18	12	5975-00-451-5001	18	7
	18	48		20	41
4730-00-203-4922	18	42	5305-00-460-4589	7	11
5310-00-207-9319	13	28	4130-00-469-7686	4	1
	13	35	5310-00-477-0294	14	16
	13	40	5310-00-477-0334	14	5
	13	44	5310-00-481-6295	22	43
5306-00-225-9089	16	3	5940-00-481-9089	10	2
5305-00-225-9091	21	3		10	11
5975-00-228-5662	11	10		21	37
4810-00-236-9059	18	27	5935-00-482-2384	8	20
4820-00-242-2985	18	4	5935-00-482-2389	18	30
5975-00-246-4906	17	36		20	34
5325-00-248-6694	3	1	5935-00-482-2390	8	24
5305-00-253-5614	2	1		23	6
4730-00-256-5499	18	53	5935-00-482-2391	8	21
4730-00-257-2163	18	22	5935-00-482-2392	8	22
	19	16	5935-00-482-2393	8	23
	20	38		8	23
4730-00-263-6460	18	19	4720-00-482-5691	20	25
5305-00-267-8953	14	1	5945-00-482-5770	8	52
5305-00-269-3240	23	1	5930-00-482-5774	7	45
5310-00-276-1164	21	10	4820-00-482-8087	18	49
5325-00-276-4946	1	5	5320-00-490-2238	22	11
5325-00-276-4953	1	6	5945-00-494-6567	8	48
5325-00-276-6100	9	63	5330-00-508-0753	8	12
4730-00-277-7922	20	65	5310-00-543-2410	9	3
5325-00-286-6047	7	6		21	29
5340-00-286-9424	8	18	5945-00-549-6348	8	51
5340-00-286-9427	9	50	5355-00-556-0145	7	58
	19	10	5940-00-557-1629	7	25
5340-00-291-5322	5	3		7	34
5340-00-291-5323	19	5		7	38
5340-00-291-5353	7	16		8	27

CROSS-REFERENCE INDEXES

NATIONAL STOCK NUMBER INDEX

STOCK NUMBER	FIG	ITEM	STOCK NUMBER	FIG	ITEM
5940-00-557-1629	12	3	5310-00-811-6419	8	10
5310-00-559-0070	7	43	5940-00-813-0698	8	26
5935-00-565-9503	9	10	5970-00-814-2878	BULK	5
	9	10	5315-00-815-1405	3	8
	9	16	4730-00-815-5672	18	9
5310-00-566-9504	21	51	5935-00-816-8646	9	15
	23	2	4730-00-818-7778	18	45
6145-00-578-6602	BULK	19		20	61
6145-00-578-6604	BULK	21	5310-00-821-2366	1	3
6145-00-578-6605	BULK	18		5	14
6145-00-578-7514	BULK	17		16	14
5310-00-579-0079	21	57		19	9
5320-00-582-3298	20	4	4730-00-821-3037	20	27
5310-00-582-5965	8	8	4730-00-822-1274	18	24
	9	65		20	28
	14	2	4730-00-822-1275	18	14
	18	55	5935-00-823-5322	18	31
5340-00-598-0146	7	3		20	35
	20	23	4130-00-824-9197	20	51
5310-00-616-2589	11	8	5305-00-837-3343	7	13
	11	12	6145-00-851-8505	BULK	20
	11	17	5305-00-865-3895	7	9
	15	15		7	9
	22	6	5320-00-874-4477	16	18
	22	35	5310-00-877-5797	5	8
4730-00-722-2381	19	19		8	16
5340-00-722-5878	9	55	5310-00-889-2549	20	45
	20	19	5305-00-889-2998	21	28
5305-00-724-5812	13	31	5305-00-889-2999	13	18
5975-00-727-5153	18	32	5305-00-889-3001	13	18
	20	36		21	8
5970-00-740-2971	BULK	22	5310-00-917-6365	8	50
5310-00-765-3197	4	7	5310-00-917-8592	5	12
5305-00-775-9548	14	15	5340-00-923-8544	3	7
5325-00-795-0719	16	6		5	4
	18	40	5940-00-926-0085	7	26
5305-00-808-7832	8	4		7	26
	8	4		8	33
5310-00-809-4058	9	66		8	33
	14	3		9	26
	16	2		9	30
5310-00-809-8544	7	44		1	34
	8	44		11	3
	9	51	6680-00-929-6667	20	57
	10	18	5310-00-934-9739	9	2
	12	15	5310-00-934-9757	5	26
	15	19		7	42
5310-00-810-1786	21	45		8	42
5310-00-811-3494	8	55		9	58
	13	24		13	14

CROSS-REFERENCE INDEXES

NATIONAL STOCK NUMBER INDEX

STOCK NUMBER	FIG	ITEM	STOCK NUMBER	FIG	ITEM
5310-00-934-9757	20	21	5305-00-984-6193	16	13
5310-00-934-9758	9	53		18	25
	20	17	5305-00-984-6194	2	31
4730-00-940-7940	18	15		3	2
5940-00-948-9686	7	27		5	1
	7	27		8	1
	7	35		9	48
	7	39		12	13
	7	50		13	1
	7	53		15	10
	7	56		15	17
	8	32		19	3
	8	32		22	1
	9	46	5305-00-984-6195	1	1
	12	2		4	5
5310-00-950-1310	8	11		13	6
	21	30		18	33
5305-00-952-0759	8	7		20	20
5365-00-952-7557	23	4	5305-00-984-6196	10	16
5305-00-957-7086	8	15	5305-00-984-6197	9	57
5305-00-957-7817	3	16		18	11
5305-00-957-7819	8	45		18	47
5305-00-957-7820	7	14	5305-00-984-6202	20	53
5305-00-957-7821	5	24	5305-00-984-6211	9	52
	8	54		20	16
	20	29	5305-00-984-6221	12	11
5305-00-958-6373	2	3	4730-00-985-4139	6	6
	4	8	5305-00-988-1725	9	64
	11	6	5305-00-989-4864	8	49
	13	7	5305-00-989-7435	20	1
	22	4	5310-00-997-1888	18	54
5305-00-959-4743	7	5	5305-01-005-3186	14	12
5305-00-959-6640	13	13	5305-01-009-9611	14	54
5305-00-965-5879	5	6	5935-01-021-6923	23	7
5305-00-965-5882	8	41	3110-01-028-6816	3	23
5310-00-978-6994	22	38	3110-01-028-6817	3	22
5305-00-978-9348	19	1	4130-01-031-4620	4	2
5305-00-978-9371	13	12	5910-01-034-9282	12	9
5310-00-982-6580	3	12	5935-01-035-5139	9	9
5305-00-983-6730	8	9		11	2
5310-00-983-8483	7	10		23	8
	7	10	5310-01-036-0908	2	19
	8	6		2	25
	8	6		22	34
5305-00-984-4989	21	44	5310-01-036-4687	20	55
5305-00-984-4992	15	2	4130-01-036-9101	21	55
5305-00-984-6191	5	9	4730-01-037-4919	19	14
	5	16	4720-01-038-2334	23	5
5305-00-984-6193	7	1	5305-01-038-4760	13	48
	10	13	5310-01-042-2791	15	7

CROSS-REFERENCE INDEXES

NATIONAL STOCK NUMBER INDEX

STOCK NUMBER	FIG	ITEM	STOCK NUMBER	FIG	ITEM
5310-01-042-2791	21	11	4130-01-190-3120	20	3
5340-01-042-5759	23	3	5340-01-195-0677	15	20
5340-01-047-2064	20	48	3040-01-197-1747	13	49
4130-01-048-2139	21	55	5940-01-201-7221	9	61
5935-01-050-6586	14	30	6105-01-201-9119	14	50
	14	42	6110-01-201-9149	14	52
	14	61	5325-01-203-1003	21	59
	17	58	5305-01-203-1004	21	60
5340-01-052-9597	20	12	3120-01-203-1005	14	11
5340-01-053-9892	1	4		17	47
5310-01-055-8419	20	8	5340-01-203-1050	13	16
4130-01-057-5455	13	17	5365-01-203-1053	21	5
4130-01-084-5519	20	15	4130-01-203-2713	5	10
5935-01-089-0663	9	14	5360-01-205-5414	14	57
4730-01-092-3835	19	12		17	55
5340-01-098-3992	3	5	5930-01-207-8336	7	59
3040-01-098-6649	5	27	5330-01-208-4740	22	21
5975-01-110-7396	14	22	4130-01-209-1968	22	12
4130-01-110-7546	4	4	4140-01-209-1980	16	9
4140-01-110-7684	13	26	5305-01-209-3951	16	10
4140-01-110-7685	13	38	5340-01-211-7412	14	64
4730-01-128-3762	6	5	5935-01-213-6433	21	18
5950-01-136-2195	12	16		21	36
3120-01-138-2196	14	59		21	62
	17	56	9330-01-214-8452	BULK	13
5305-01-138-2197	17	37	5310-01-214-8503	5	11
5310-01-138-2198	14	21	4120-01-252-0352	7	4
	17	38	4120-01-253-8761	13	17
5935-01-146-4091	8	25	5910-01-255-6364	11	13
	9	8	5910-01-255-6365	11	14
5305-01-147-6728	16	11	5365-01-255-6463	5	25
6110-01-150-4961	14	53		18	13
5305-01-154-0337	14	49	5340-01-258-1273	7	17
5305-01-154-0338	14	62	6105-01-265-8692	17	34
5310-01-162-0413	16	5			
5340-01-162-9927	5	18			
5935-01-168-0800	14	29			
5305-01-175-0406	14	66			
	17	60			
5360-01-175-2097	14	51			
5310-01-175-6673	14	63			
5305-01-175-7552	14	20			
5935-01-175-7887	17	35			
5935-01-175-8419	8	14			
	9	4			
5325-01-176-1051	14	65			
5340-01-180-7578	7	4			
4130-01-186-6917	7	4			
5940-01-187-7923	8	57			
	9	60			

CROSS-REFERENCE INDEXES

CAGEC	PART NUMBER	PART NUMBER INDEX STOCK NUMBER	FIG	ITEM
60399	AD-408-228-1		13	30
81343	AMS3570/SH-1/2TH K		BULK	8
81343	AMS3570/SH-1/4TH K		BULK	7
70255	AN1/4CW-16A		20	46
88044	AN256F6	5310-00-207-9319	13	28
			13	40
			13	44
88044	AN970-5	5310-00-167-0767	21	4
81346	ASTM-B280-1/20D		BULK	16
81346	ASTM-B280-1/40D		BULK	14
81346	ASTM-B280-3/80D		BULK	15
81346	ASTM-D2000M2EC51 0A14		BULK	23
33743	AX3010		17	27
33743	A33012-4420		17	33
33743	A33012-4886		17	33
78553	A6974-20-41		21	17
92702	BC4520-1	6105-00-184-9059	14	4
92702	BC5320	6105-01-265-8692	17	34
5L920	BEAR-023-15		17	13
5L920	BEAR-063-00		14	40
33743	BV2595		17	30
59730	B14-250A	5940-00-481-9089	10	2
			21	37
33743	B4289		17	21
3A058	CY1604E		20	7
33743	C4316		17	32
33743	D4188		17	22
33743	D4545		17	28
5L920	ENDP-455-05		17	10
5L920	ENDP-455-06		17	9
5L920	ENDP-478-01		14	37
5L920	ENDP-478-02		14	47
95692	EPC-12315/A		8	47
92702	FBT4625-3	6105-00-192-7598	14	4
70436	FT-191	5340-00-923-8544	3	7
			5	4
00141	F1-6	4920-00-323-1960	7	12
15653	F39155-08	5310-00-138-0104	16	19
15653	F39156-4		22	37
5L920	GROM-001-09		14	44
			17	4
5L920	GUAR-003-01		14	38
			17	11
33743	H5584		17	18
74193	JA2-Z21-2		7	60
74193	JA3-Z18-1		7	60

CROSS-REFERENCE INDEXES

CAGEC	PART NUMBER	PART NUMBER INDEX STOCK NUMBER	FIG	ITEM
33743	J91231		17	19
77342	KA4619	5945-00-482-5770	8	52
27914	L20088453-8		13	15
81349	MIL-G-16491TY1,C L3 SIZE 0		1	7
81349	MIL-I-14511-1/4T HK		BULK	1
81349	MIL-P-15280-FORM -S-1/2THK		BULK	2
81349	MIL-P-15280-FORM -S-3/8THK		BULK	3
81349	MIL-R-6130TY2GRA CONDS1/16THK		BULK	10
81349	MIL-R-6130TY2GRA CONDS1/8THK		BULK	11
81349	MIL-R-6130TY2GRA CONDS3/64THK		BULK	12
81349	MIL-R-6130TY2GRA MED3/8THK		BULK	9
64731	MIL-R-9-VAC-620	4130-01-048-2139	21	55
92578	MODP20DA-180PENH		19	7
96906	MS16535-6	5320-00-052-3969	3	11
96906	MS16997-20	5305-00-978-9348	19	1
96906	MS16997-33	5305-00-978-9371	13	12
96906	MS17188-1		3	9
96906	MS18065-20	5305-01-147-6728	16	11
96906	MS20426AD3-4	5320-00-117-6938	13	34
			13	43
96906	MS20426AD3-5	5320-00-117-6939	13	27
			13	39
96906	MS20600B4W2	5320-00-582-3298	20	4
96906	MS21042-04	5310-00-811-6419	8	10
96906	MS21042-6	5310-00-810-1786	21	45
96906	MS21044N06	5310-00-081-8087	5	17
			7	15
			8	5
			8	5
96906	MS21044N08	5310-00-811-3494	8	55
			13	24
96906	MS21044N3	5310-00-877-5797	5	8
			8	16
96906	MS21044N5	5310-00-088-0553	21	6
96906	MS21045-08	5310-00-889-2549	20	45
96906	MS21078-6		22	40
96906	MS21090-0621	5305-00-865-3895	7	9
			7	9
96906	MS21093-0619	5305-00-460-4589	7	11
96906	MS21318-20	5305-00-253-5614	2	1
96906	MS21919WDG12	5340-00-286-9427	9	50
			19	10
96906	MS21919WDG14	5340-00-286-9424	8	18

CROSS-REFERENCE INDEXES

CAGEC	PART NUMBER	PART NUMBER INDEX STOCK NUMBER	FIG	ITEM
96906	MS21919WDG2	5340-00-291-5353	7	16
96906	MS21919WDG3	5340-00-291-5322	5	3
96906	MS21919WDG4	5340-00-291-5323	19	5
96906	MS21919WDG4	5340-00-598-0146	7	3
			20	23
96906	MS21919WDG7	5340-00-200-8559	18	12
			18	48
96906	MS21919WDG8	5340-00-722-5878	9	55
			20	19
96906	MS24192-D1	5945-00-549-6348	8	51
96906	MS24665-151	5315-00-815-1405	3	8
96906	MS24693-S148		21	48
96906	MS24693-S26	5305-00-957-7817	3	16
96906	MS24693-S273	5305-00-957-7086	8	15
96906	MS24693-S275	5305-00-965-5879	5	6
96906	MS24693-S28	5305-00-837-3343	7	13
96906	MS24693-S29	5305-00-808-7832	8	4
			8	4
96906	MS24693-S30	5305-00-957-7819	8	45
96906	MS24693-S31	5305-00-957-7820	7	14
96906	MS24693-S5	5305-00-959-4743	7	5
96906	MS24693-S50	5305-00-063-3503	2	4
			7	41
			13	32
			16	16
			18	1
			20	11
96906	MS24693-S51	5305-00-958-6373	2	3
			4	8
			11	6
			13	7
			22	4
96906	MS24693-S52	5305-00-965-5882	8	41
96906	MS24693-S54	5305-00-957-7821	5	24
			8	54
			20	29
96906	MS24693-S56	5305-00-959-6640	13	13
96906	MS24693-S60	5305-00-051-2355	20	42
96906	MS25036-101	5940-00-813-0698	8	26
96906	MS25036-108	5940-00-143-4780	8	31
			8	31
			9	29
			9	33
96906	MS25036-112	5940-00-143-4794	8	30
			8	30
96906	MS25036-149	5940-00-557-1629	7	25
			7	34
			7	38
			8	27
			12	3
96906	MS25036-153	5940-00-143-4774	7	24

CROSS-REFERENCE INDEXES

CAGEC	PART NUMBER	PART NUMBER INDEX STOCK NUMBER	FIG	ITEM
96906	MS25036-153	5940-00-143-4774	8	28
			8	28
			9	25
			9	29
			9	33
			9	37
			10	3
			10	10
			8	29
			8	29
96906	MS25036-156	5940-00-143-4775	9	21
			9	40
			9	43
			10	6
			8	14
			9	4
96906	MS25043-18DA	5935-01-175-8419	8	14
96906	MS25167P1B	5355-00-051-9146	7	8
96906	MS25251-12	5935-00-565-9503	9	10
			9	10
			9	16
96906	MS25251-16	5935-00-823-5322	18	31
96906	MS27130-S13K	5310-00-089-0013	20	35
			13	10
			13	21
			15	6
			18	3
			20	13
			20	49
			22	33
			5	12
			2	19
96906	MS27130-S14	5310-00-917-8592	2	25
96906	MS27130-S14K	5310-01-036-0908	2	34
			22	34
96906	MS27130-S15K	5310-01-036-4687	20	55
96906	MS27130-S25K	5310-01-055-8419	20	8
96906	MS27130-S32K		22	41
96906	MS27130-S7K	5310-01-042-2791	15	7
			21	11
96906	MS27130-S93K	5310-00-616-2589	11	8
			11	12
			11	17
96906	MS27183-1	5310-00-982-6580	3	12
96906	MS27183-10	5310-00-809-4058	9	66
			14	3
			16	2
96906	MS27183-4	5310-00-950-1310	8	11
			21	30
96906	MS27183-41	5310-00-765-3197	4	7
96906	MS27183-42	5310-00-014-5850	8	17
			13	25
96906	MS27183-43	5310-00-276-1164	21	10

CROSS-REFERENCE INDEXES

CAGEC	PART NUMBER	PART NUMBER INDEX STOCK NUMBER	FIG	ITEM			
96906	MS27183-5	5310-00-983-8483	7	10			
			7	10			
			8	6			
96906	MS27183-6	5310-00-082-1404	8	6			
			13	19			
96906	MS27183-7	5310-00-809-8544	21	46			
			7	44			
96906	MS27980-1N	5325-00-276-4953	8	44			
			9	51			
			10	18			
			12	15			
			15	19			
			1	6			
			3	1			
96906	MS27980-14N	5325-00-248-6694	1	1			
96906	MS27980-6N	5325-00-276-4946	1	5			
96906	MS3106F16S1P		17	2			
96906	MS3106R20-15S	5935-00-816-8646	17	17			
96906	MS3367-1-9	5975-00-074-2072	9	15			
96906	MS3367-3-9	5975-00-451-5001	7	48			
			8	34			
			9	11			
			9	17			
			9	23			
			11	4			
			12	4			
			14	32			
			18	7			
			20	41			
			96906	MS3367-4-9	5975-00-727-5153	18	32
			96906	MS3367-5-9	5975-00-111-3208	20	36
			96906	MS3450W18-11P	5935-01-146-4091	21	13
			96906	MS3452W20-15P	5935-01-213-6433	8	25
96906	MS3456W16S-1P	5935-01-050-6586	9	8			
			21	18			
			21	36			
			21	62			
			14	30			
			14	42			
			14	61			
96906	MS3456W18-11S	5935-01-035-5139	17	58			
96906	MS3456W20-15P	5935-01-089-0663	9	9			
			11	2			
			23	8			
			9	14			
			9	14			
			9	1			
			8	9			
			21	44			
			13	18			
			21	8			
			15	2			
96906	MS35206-216	5305-00-889-2998	9	14			
96906	MS35206-217	5305-00-889-2999	9	1			
96906	MS35206-218	5305-00-983-6730	8	9			
96906	MS35206-229	5305-00-984-4989	21	44			
96906	MS35206-231	5305-00-889-3001	13	18			
96906	MS35206-232	5305-00-984-4992	21	8			
			15	2			

CROSS-REFERENCE INDEXES

CAGEC	PART NUMBER	PART NUMBER INDEX STOCK NUMBER	FIG	ITEM
96906	MS35206-234	5305-00-984-6221	12	11
96906	MS35206-243	5305-00-984-6191	5	9
			5	16
96906	MS35206-245	5305-00-984-6193	7	1
			10	13
			16	13
			18	25
96906	MS35206-246	5305-00-984-6194	2	31
			3	2
			5	1
			8	1
			9	48
			12	13
			13	1
			15	10
			15	17
			19	3
			22	1
96906	MS35206-247	5305-00-984-6195	1	1
			4	5
			13	6
			18	33
			20	20
96906	MS35206-248	5305-00-984-6196	10	16
96906	MS35206-249	5305-00-984-6197	9	57
			18	11
			18	47
96906	MS35206-254	5305-00-984-6202	20	53
96906	MS35206-264	5305-00-984-6211	9	52
			20	16
96906	MS35206-281	5305-00-988-1725	9	64
96906	MS35207-245	5305-00-989-4864	8	49
96906	MS35207-264	5305-00-989-7435	20	1
96906	MS35207-276	5305-00-952-0759	8	7
96906	MS35333-2		21	61
96906	MS35333-37	5310-00-579-0079	21	57
96906	MS35333-38	5310-00-559-0070	7	43
96906	MS35338-40	5310-00-543-2410	9	3
			21	29
96906	MS35338-41	5310-00-045-4007	15	3
			19	2
			21	9
96906	MS35338-42	5310-00-045-3299	1	2
			2	32
			3	3
			4	6
			5	6
			5	2
			7	2
			8	2
			8	43
			9	49

CROSS-REFERENCE INDEXES

CAGEC	PART NUMBER	PART NUMBER INDEX STOCK NUMBER	FIG	ITEM			
96906	MS35338-42	5310-00-045-3299	10	14			
			10	17			
			12	14			
			13	2			
			15	11			
			15	18			
			18	26			
			19	4			
			20	22			
			22	2			
			96906	MS35338-43	5310-00-045-3296	9	54
						20	2
						20	18
96906	MS35338-44	5310-00-582-5965	8	8			
			9	65			
			14	2			
			18	55			
			16	4			
96906	MS35338-45	5310-00-407-9566	21	50			
96906	MS35338-46	5310-00-407-9566	7	6			
96906	MS35489-1	5325-00-286-6047	9	63			
96906	MS35489-14	5325-00-276-6100	7	61			
96906	MS35489-35	5325-00-185-0012	18	6			
96906	MS35489-4	5325-00-174-5317	15	9			
96906	MS35489-40	5325-00-185-0004	18	20			
96906	MS35489-43	5325-00-795-0719	16	6			
96906	MS35649-202	5310-00-934-9758	18	40			
			9	53			
96906	MS35649-2252	5310-00-997-1888	20	17			
96906	MS35649-2382	5310-00-997-1888	18	54			
96906	MS35649-2382	5310-00-056-3395	21	49			
96906	MS35649-242	5310-00-934-9739	9	2			
96906	MS35649-282	5310-00-934-9757	5	26			
96906	MS35693-S50	4730-00-189-2737	7	42			
			8	42			
			9	58			
			13	14			
			20	21			
			15	1			
			18	52			
			19	21			
			20	40			
			19	14			
			18	15			
96906	MS35919-22	4730-01-037-4919	18	22			
96906	MS35928-3	4730-00-940-7940	19	16			
96906	MS35929-2	4730-00-257-2163	20	38			
96906	MS35929-3	4730-00-263-6460	18	19			
96906	MS51007-6	5330-00-079-7840	9	6			
96906	MS51849-53	5305-00-115-9406	21	1			
96906	MS51861-15	5305-00-432-4173	21	16			

CROSS-REFERENCE INDEXES

CAGEC	PART NUMBER	PART NUMBER INDEX STOCK NUMBER	FIG	ITEM
96906	MS51861-15	5305-00-432-4173	21	33
96906	MS51964-65	5305-00-724-5812	13	31
96906	MS51966-122	5305-01-038-4760	13	48
96906	MS51966-135	5305-01-209-3951	16	10
96906	MS52000-6	5330-00-508-0753	8	12
83330	MS699-VF-12 1A		9	62
96906	MS75044-1	5310-00-068-0054	5	7
96906	MS90724-29	5310-00-917-6365	8	50
96906	MS90726-34	5306-00-225-9089	16	3
96906	MS90726-36	5305-00-225-9091	21	3
96906	MS90726-5	5305-00-267-8953	14	1
96906	MS90726-64	5305-00-269-3240	23	1
96906	MS90726-9	5305-00-068-0516	16	1
96906	MS91528-1K2B	5355-00-556-0145	7	58
81349	M23053/5-104-9	5970-00-088-2975	BULK	6
81349	M23053/5-105-9	5970-00-082-3942	BULK	4
81349	M23053/5-106-9	5970-00-814-2878	BULK	5
81349	M23053/5-107-9	5970-00-740-2971	BULK	22
81349	M39014/05-2461	5910-00-099-0541	12	10
81349	M5086/2-12-9	6145-00-578-7514	BULK	17
81349	M5086/2-14-9	6145-00-578-6604	BULK	21
81349	M5086/2-16-9	6145-00-578-6605	BULK	18
81349	M5086/2-18-9	6145-00-578-6602	BULK	19
81349	M5086/2-20-9	6145-00-851-8505	BULK	20
81349	M85049/41-8W	5935-01-168-0800	14	29
80205	NAS1329S08KB120	5310-00-481-6295	22	43
80205	NAS1330H08K106		16	20
80205	NAS1330H08K161		16	21
80205	NAS1330S06K106	5310-00-978-6994	22	38
80205	NAS1330S08K106	5310-00-616-2589	15	15
			22	6
			22	35
80205	NAS43HT6-50	5365-00-952-7557	23	4
08863	NR850		5	21
			5	22
5L920	NUTS-0832-01		14	35
5L920	NUTS-1032-01		17	7
93781	ORS323		18	28
			20	32
5L920	ROTO-201-111		14	41
5L920	ROTO-201-112		17	14
78462	SA-12S	6680-00-929-6667	20	57
5L920	SC01-0832-55		14	34
5L920	SC01-1032-40		17	6
80063	SM-A-839074-1	5935-01-021-6923	23	7
5L920	SPRI-001-03		14	39
			17	12
28520	SR-6P-4	5975-00-246-4906	17	36
5L920	STAT-454-77		17	15
5L920	STAT-480-32		14	43
5L920	THER-800-01		14	46

CROSS-REFERENCE INDEXES

CAGEC	PART NUMBER	PART NUMBER INDEX STOCK NUMBER	FIG	ITEM
5L920	THER-800-02		14	45
59730	TY-35M		9	56
77089	VAF3X5.5		20	59
41947	W-1206	4730-00-722-2381	19	19
41947	W-1706	4730-00-822-1274	18	24
			20	28
41947	W-1712	4730-00-822-1275	18	14
41947	W-2009		18	17
41947	W-4002	4730-00-203-4922	18	42
41947	W-40324	4730-00-818-7778	18	45
			20	61
41947	W-40363	4730-00-815-5672	18	9
5L920	WASH-164-02		14	36
5L920	WASH-190-02		17	8
81348	WW-C-440TYPE E 1 /2IN		6	1
81348	WW-P-471ACAAAA	4730-00-985-4139	6	6
5L920	W0792		14	33
41947	W2321	4730-00-821-3037	20	27
41947	W2612	4730-00-068-3362	20	58
76385	Z4202IC013979		19	8
64731	01-004897-001	5325-01-203-1003	21	59
64731	01-004897-006	5325-01-176-1051	14	65
64731	01-006188-001	5360-01-175-2097	14	51
64731	01-006189-016	5360-01-205-5414	14	57
			17	55
64731	01-006424-009		14	58
			17	54
64731	01-006715-001	5305-01-175-0406	14	66
			17	60
64731	01-006715-003	5305-01-154-0338	14	62
64731	01-008773-025	6110-01-201-9149	14	52
64731	01-008773-071	6110-01-150-4961	14	53
64731	01-009371-002	5340-01-211-7412	14	64
64731	01-010999-203	3120-01-138-2196	14	59
			17	56
64731	01-013773-006	5310-01-175-6673	14	63
64731	01-015644-000		14	60
64731	01-016000-000		17	57
64731	01-016107-000		17	57
64731	02-009264-001	5305-01-009-9611	14	54
64731	02-009264-002	5305-01-154-0337	14	49
64731	02-009-264-005	5305-00-409-3795	17	51
64731	02-013145-001		14	55
64731	02-013145-002		14	56
64731	02-013601-000	6105-01-201-9119	14	50
64731	02-015643-000		14	67
64731	02-015982-000		17	52
64731	02-016010-000		17	53
64731	02-018626-000		17	61
64731	02-019461-000		17	61

CROSS-REFERENCE INDEXES

CAGEC	PART NUMBER	PART NUMBER INDEX STOCK NUMBER	FIG	ITEM
51671	0716-018	4730-01-128-3762	6	5
14345	107308-1		12	12
94833	120K0714		21	54
94833	120K0807		21	24
			21	41
94833	120K0819-1		21	27
94833	120K0825		21	52
94833	120K0931		2	29
94833	120K0932		2	29
94833	120K0955		21	31
94833	120K0958-1		21	53
94833	120K0960-1		21	35
94833	120K0960/4		21	40
94833	120K0960/5		21	38
94833	120K0960/7		21	39
94833	120K0966-1		21	7
94833	120K0966/17		21	22
94833	120K0966/18		21	20
94833	120K0966/19		21	21
94833	120K1000-102		21	12
94833	120K1003-1		21	26
94833	120K1005		21	42
94833	120K1006		21	43
94833	120K1007		21	25
94833	120K1011		21	23
94833	120K1019		21	15
94833	120K1137		21	47
94833	120K1195		21	34
94833	120K1198		21	32
70436	130-032-234	3040-01-098-6649	5	27
97403	13208E4182-5	4130-01-036-9101	21	55
97403	13211E8369	4820-00-073-8405	19	13
97403	13214E3469	5310-00-821-2366	1	3
			5	14
			16	14
			19	9
97403	13214E3789-7	5320-00-490-22383	22	11
97403	13214E3791-2	5320-00-874-4477	16	18
97403	13214E3791-3	5320-00-143-6149	22	7
			22	39
97403	13214E3791-4		22	36
97403	13214E3791-7		22	42
97403	13216E5878		2	33
97403	13216E5880		2	24
97403	13216E5880/1		2	26
97403	13216E5880/2		2	27
97403	13216E5880/3		2	28
97403	13216E5881		2	5
97403	13216E5881/1		2	6
97403	13216E5881/3		2	9
97403	13216E5881/5		2	7

CROSS-REFERENCE INDEXES

CAGEC	PART NUMBER	PART NUMBER INDEX STOCK NUMBER	FIG	ITEM
97403	13216E5881/6		2	8
97403	13216E5881/8		2	10
97403	13216E5884	5340-01-098-3992	3	5
97403	13216E5885	5340-01-053-9892	1	4
97403	13216E5886		5	15
97403	13216E5887		5	20
97403	13216E5888		5	19
97403	13216E5891-1		3	19
97403	13216E5891-1/1		3	21
97403	13216E5891-1/2		3	20
97403	13216E5891-2		3	18
97403	13216E5892		3	17
97403	13216E5893		3	10
97403	13216E5894		3	15
97403	13216E5895		15	13
97403	13216E5895-1		15	16
97403	13216E5895/3		15	14
97403	13216E5896	5340-01-180-7578	13	3
97403	13216E5896/1		13	4
97403	13216E5896/2		13	5
97403	13216E5897	4130-00-446-8044	18	2
97403	13216E5899		15	13
97403	13216E5899-1		15	16
97403	13216E5908		13	50
97403	13216E5911		13	47
97403	13216E5912		13	33
97403	13216E5912-1		13	37
97403	13216E5912-2		13	36
97403	13216E5913		13	42
97403	13216E5913-1		13	46
97403	13216E5913-2		13	45
97403	13216E5914	4140-01-110-7684	13	26
97403	13216E5914-1		13	29
97403	13216E5915	4140-01-110-7685	13	38
97403	13216E5915-1		13	41
97403	13216E5918-1	4130-00-824-9197	20	51
97403	13216E5919		22	5
97403	13216E5919-1		22	8
97403	13216E5919-2		22	9
97403	13216E5922		22	3
97403	13216E5924		15	5
97403	13216E5924-1		15	8
97403	13216E5926		8	61
97403	13216E5929		8	53
97403	13216E5943	4730-00-256-5499	18	53
97403	13216E6080-2		2	35
97403	13216E6081-2	4130-00-469-7686	4	1
97403	13216E6089	9905-00-183-6662	2	36
97403	13216E6090	9905-00-183-6664	2	37
97403	13216E6092-2	4130-01-203-2713	5	10

CROSS-REFERENCE INDEXES

CAGEC	PART NUMBER	PART NUMBER INDEX STOCK NUMBER	FIG	ITEM
97403	13216E6092-2-1		5	13
97403	13216E6093-2	5340-01-162-9927	5	18
97403	13216E6098	4130-01-209-1968	22	12
97403	13216E6103-1	3110-01-028-6817	3	22
97403	13216E6103-2	3110-01-028-6816	3	23
97403	13216E6108-3	3040-00-448-3227	5	5
97403	13216E6112		3	13
97403	13216E6113-1		3	14
97403	13216E6115-6	5340-01-203-1050	13	16
97403	13216E6116-2		13	8
97403	13216E6116-2/1		13	11
97403	13216E6116-2/3		13	9
97403	13216E6122-1	5330-01-208-4740	22	21
97403	13216E6124-1	4540-00-444-7114	15	12
97403	13216E6124-2	4540-00-444-7116	15	12
97403	13216E6128	3040-00-446-8043	18	56
97403	13216E6138-2	5310-00-566-9504	21	51
			23	2
94833	13216E6142-5	3040-01-197-1747	13	49
97403	13216E6149-2		13	20
97403	13216E6149-2/1		13	22
97403	13216E6150-2		13	23
97403	13216E6151	9330-01-214-8452	BULK	13
97403	13216E6151-1		6	3
97403	13216E6151-4		6	4
97403	13216E6151-5		6	2
97403	13216E6153	4720-01-038-2334	23	5
97403	13216E6156		20	54
97403	13216E6156-1		20	56
97403	13216E6157-3	5340-01-047-2064	20	48
97403	13216E6157-3/1		20	50
97403	13216E6157-4	5340-01-052-9597	20	12
97403	13216E6157-4/1		20	14
97403	13216E6159-11	5340-01-258-1273	7	17
97403	13216E6159-3	5365-01-255-6463	5	25
			18	13
97403	13216E6159-4		20	30
97403	13216E6159-9		20	43
97403	13216E6160-1	4820-00-242-2985	18	4
97403	13216E6162		20	44
97403	13216E6163-1	4130-01-084-5519	20	15
97403	13216E6167-1	4720-00-482-5691	20	25
97403	13216E6171	4820-00-482-8087	18	49
97403	13216E6172-1	4810-00-190-7941	20	31
97403	13216E6172-2	4810-00-236-9059	18	27
97403	13216E6173	5935-00-482-2389	18	30
			20	34
97403	13216E6176-2	4730-00-277-7922	20	65
97403	13216E6177	5935-00-482-2390	8	24
			23	6
97403	13216E6178-1	5925-00-406-9653	8	58

CROSS-REFERENCE INDEXES

CAGEC	PART NUMBER	PART NUMBER INDEX STOCK NUMBER	FIG	ITEM
97403	13216E6179	9905-00-183-6658	8	59
97403	13216E6180	9905-00-183-6659	8	60
97403	13216E6191-2	5940-00-926-0085	7	26
			7	26
			8	33
			8	33
			9	26
			9	30
			9	34
			11	3
97403	13216E6193-1	5935-00-482-2392	8	22
97403	13216E6193-2	5935-00-482-2391	8	21
97403	13216E6193-3	5935-00-482-2384	8	20
97403	13216E6193-5	5935-00-482-2393	8	23
			8	23
97403	13216E6196-1		7	63
97403	13216E6196-2		7	63
97403	13216E6197-1		7	62
97403	13216E6197-2		7	62
97403	13216E6198		7	46
97403	13216E6201-2	5930-01-207-8336	7	59
97403	13216E6202		7	7
97403	13216E6203-1	5930-00-482-5774	7	45
97403	13216E6209-2	5935-00-137-4256	7	19
97403	13216E6215-1	5930-00-190-8730	19	6
97403	13216E6220-1	5940-01-201-7221	9	61
97403	13216E6221-3	5940-01-187-7923	8	57
			9	60
97403	13216E6224	5930-00-357-6090	15	4
97403	13216E6230		9	13
97403	13216E6230/4		9	18
97403	13216E6230/5		9	19
97403	13216E6230/8		9	20
			9	20
97403	13216E6240-3		10	15
97403	13218E6957		2	15
97403	13218E6958		2	16
97403	13218E6959		8	62
97403	13218E6961	5910-01-034-9282	12	9
97403	13218E7514	4120-01-253-8761	13	17
97403	13218E7527	4130-01-057-5455	13	17
97403	13218E7548		2	30
97403	13219E9561-2		16	12
97403	13220E1144		4	9
97403	13220E1145	4130-01-110-7546	4	4
97403	13220E1352	4130-01-031-4620	4	2
97403	13220E1352/3		4	3
97403	13220E6839		2	34
97403	13220E8034		21	2
97403	13220E8229-3		11	18
97403	13221E9117	5950-01-136-2195	12	16

CROSS-REFERENCE INDEXES

CAGEC	PART NUMBER	PART NUMBER INDEX STOCK NUMBER	FIG	ITEM
97403	13221E9322-1	5310-01-162-0413	16	5
97403	13221E9324-2		16	7
94833	13221E9334-3K		17	1
94833	13221E9334-3K/4		17	3
97403	13222E9171-2	5910-01-255-6365	11	14
97403	13222E9171-3	5910-01-255-6364	11	13
97403	13225E8411		3	24
97403	13225E8412		3	6
97403	13225E8413		18	34
97403	13225E8414		16	15
97403	13225E8415	4140-01-209-1980	16	9
97403	13225E8416		16	17
97403	13225E8418	4130-01-190-3120	20	3
97403	13225E8418-3		20	6
97403	13225E8418-4		20	5
97403	13225E8420		12	1
97403	13225E8420/1		12	5
97403	13225E8421		3	4
97403	13225E8422		2	18
97403	13225E8422/1		2	20
97403	13225E8422/3		2	21
97403	13225E8422/4		2	22
97403	13225E8422/5		2	23
97403	13225E8423		2	11
97403	13225E8423/1		2	12
97403	13225E8423/2		2	13
97403	13225E8423/4		2	14
97403	13225E8426	4120-01-252-0352	7	4
97403	13225E8427-1		7	37
97403	13225E8427-1/1		7	40
97403	13225E8427-10		10	5
97403	13225E8427-11		9	39
97403	13225E8427-11/9		9	41
97403	13225E8427-12		9	42
97403	13225E8427-12/9		9	44
97403	13225E8427-13		9	45
97403	13225E8427-13/1		9	47
97403	13225E8427-15		7	49
97403	13225E8427-15/1		7	51
97403	13225E8427-16		12	7
97403	13225E8427-17		12	8
97403	13225E8427-19		7	52
97403	13225E8427-19/1		7	54
97403	13225E8427-2		7	33
97403	13225E8427-2/1		7	36
97403	13225E8427-20		7	55
97403	13225E8427-20/1		7	57
97403	13225E8427-21		9	28
97403	13225E8427-21/2		9	31
97403	13225E8427-22		9	32
97403	13225E8427-22/2		9	35

CROSS-REFERENCE INDEXES

CAGEC	PART NUMBER	PART NUMBER INDEX STOCK NUMBER	FIG	ITEM
97403	13225E8427-3		9	36
97403	13225E8427-3/2		9	38
97403	13225E8427-4		9	24
97403	13225E8427-4/2		9	27
97403	13225E8427-5		9	32
97403	13225E8427-5/2		9	35
97403	13225E8427-6/2		9	31
97403	13225E8427-8		10	1
97403	13225E8427-9		10	9
97403	13225E8427/2		10	4
			10	12
97403	13225E8427/9		10	8
97403	13225E8428		2	17
97403	13225E8431-2		11	7
97403	13225E8432		16	8
97403	13225E8434		9	13
97403	13225E8434/5		9	18
97403	13225E8434/6		9	19
97403	13225E8435		7	18
97403	13225E8435/11		7	31
97403	13225E8435/12		7	32
97403	13225E8435/15		7	23
97403	13225E8435/2		7	20
97403	13225E8435/7		7	21
97403	13225E8435/8		7	22
97403	13225E8435/9		7	30
97403	13225E8438		2	2
97403	13225E8439		8	19
97403	13225E8439/18		8	37
97403	13225E8439/19		8	35
97403	13225E8439/20		8	36
97403	13225E8439/7		8	40
97403	13225E8439/8		8	38
97403	13225E8439/9		8	39
97403	13225E8441		12	1
97403	13225E8441/1		12	5
97403	13225E8444		9	7
97403	13225E8444/2		9	12
97403	13225E8450/101		18	41
97403	13225E8450/102		18	5
97403	13225E8450/108		20	24
97403	13225E8450/109		20	37
97403	13225E8450/112		20	39
97403	13225E8450/114		20	64
97403	13225E8450/118		20	52
97403	13225E8450/130		19	20
97403	13225E8450/131		19	22
97403	13225E8450/134		19	17
97403	13225E8450/135		19	18
97403	13225E8450/136		18	39
97403	13225E8450/137		18	43

CROSS-REFERENCE INDEXES

CAGEC	PART NUMBER	PART NUMBER INDEX STOCK NUMBER	FIG	ITEM
97403	13225E8450/148		18	16
97403	13225E8450/151		18	51
97403	13225E8450/152		18	50
97403	13225E8450/153		18	37
97403	13225E8450/154		18	36
97403	13225E8450/155		18	23
97403	13225E8450/158		18	35
97403	13225E8450/160		18	38
97403	13225E8450/161		18	21
97403	13225E8450/165		18	46
97403	13225E8450/166		18	44
97403	13225E8450/170		19	15
97403	13225E8450/172		20	9
97403	13225E8450/175		20	63
97403	13225E8450/177		20	10
97403	13225E8450/179		20	47
97403	13225E8450/190		20	26
97403	13225E8450/191		20	62
97403	13225E8450/192		20	60
97403	13225E8450/245		9	5
97403	13225E8450/251		11	15
97403	13225E8450/283		11	19
97403	13225E8450/65		12	6
97403	13225E8450/87		18	18
97403	13225E8450/94		18	10
97403	13225E8450/98		18	8
97403	13225E8451		22	10
97403	13225E8451/25		22	27
97403	13225E8451/28		22	28
97403	13225E8451/40		22	14
97403	13225E8451/41		22	20
97403	13225E8451/42		22	22
97403	13225E8451/43		22	32
97403	13225E8451/44		22	19
97403	13225E8451/45		22	15
97403	13225E8451/46		22	24
97403	13225E8451/47		22	23
97403	13225E8451/48		22	26
97403	13225E8451/49		22	31
97403	13225E8451/50		22	13
97403	13225E8451/51		22	30
97403	13225E8451/52		22	29
97403	13225E8451/53		22	18
97403	13225E8451/61		22	16
97403	13225E8451/62		22	17
97403	13225E8451/64		22	25
97403	13225E8453	5365-01-203-1053	21	5
97403	13225E8455/101		18	41
97403	13225E8455/102		18	5
97403	13225E8455/108		20	24
97403	13225E8455/109		20	37

CROSS-REFERENCE INDEXES

CAGEC	PART NUMBER	PART NUMBER INDEX STOCK NUMBER	FIG	ITEM
97403	13225E8455/112		20	39
97403	13225E8455/114		20	64
97403	13225E8455/118		20	52
97403	13225E8455/130		19	20
97403	13225E8455/131		19	22
97403	13225E8455/134		19	17
97403	13225E8455/135		19	18
97403	13225E8455/136		18	39
97403	13225E8455/137		18	43
97403	13225E8455/148		18	16
97403	13225E8455/151		18	51
97403	13225E8455/152		18	50
97403	13225E8455/153		18	37
97403	13225E8455/154		18	36
97403	13225E8455/155		18	23
97403	13225E8455/158		18	35
97403	13225E8455/160		18	38
97403	13225E8455/161		18	21
97403	13225E8455/165		18	46
97403	13225E8455/166		18	44
97403	13225E8455/170		19	15
97403	13225E8455/172		20	9
97403	13225E8455/175		20	63
97403	13225E8455/177		20	10
97403	13225E8455/179		20	47
97403	13225E8455/190		20	26
97403	13225E8455/191		20	62
97403	13225E8455/192		20	60
97403	13225E8455/245		9	5
97403	13225E8455/65		12	6
97403	13225E8455/87		18	18
97403	13225E8455/94		18	10
97403	13225E8455/98		18	8
97403	13225E8456		11	1
97403	13225E8456/5		11	5
97403	13225E8457		8	3
97403	13225E8457/3		8	13
97403	13225E8457/36		8	46
97403	13225E8458		2	18
97403	13225E8458/1		2	20
97403	13225E8458/3		2	21
97403	13225E8458/4		2	22
97403	13225E8458/5		2	23
97403	13225E8462		9	7
97403	13225E8462/2		9	12
97403	13225E8463		7	18
97403	13225E8463/11		7	31
97403	13225E8463/12		7	32
97403	13225E8463/2		7	20
97403	13225E8463/7		7	21
97403	13225E8463/8		7	22

CROSS-REFERENCE INDEXES

CAGEC	PART NUMBER	PART NUMBER INDEX STOCK NUMBER	FIG	ITEM
97403	13225E8463/9		7	30
97403	13225E8464		8	63
97403	13225E8465	4130-01-186-6917	7	4
97403	13225E8477-6		9	28
97403	132258455/223		5	23
97403	13226E5895	5340-01-195-0677	15	20
97403	13226E5920		15	20
97403	13227E0144		11	11
97403	13228E3410/3		8	13
97403	13228E3410/36		8	46
97403	13228E4639		11	16
97403	13229E6110		2	2
97403	13229E6112		8	63
97403	13229E6113		8	3
97403	13229E6114		8	19
33743	13371050330101		17	25
33743	13371050330201		17	26
02289	1400-S421	5945-00-494-6567	8	48
33743	1562-18		17	29
92702	3153B5-4		17	41
92706	3645B8-36		14	25
92702	3645B8-37		14	7
92702	3645B8-44		14	7
92706	3645B8-45		14	25
92702	3653B7-3		17	49
33743	38012-15CE		17	31
56542	399680	5340-01-042-5759	23	3
25795	4X662A		11	9
07295	40457		19	11
07295	40570	4730-01-092-3835	19	12
92702	4145B18-4		14	18
92702	4145B18-5		14	18
92702	4153B5-1		17	48
00779	42563-2	5940-00-163-1127	21	19
00779	42599-2	5940-00-948-9686	7	27
			7	27
			7	35
			7	39
			7	50
			7	53
			7	56
			8	32
			8	32
			9	46
			12	2
92702	47-79-5	3120-01-203-1005	14	11
			17	47
64731	4720-26A	6105-00-192-7598	14	48
64731	4720-48		17	50
64731	4720-50		17	50
94833	500K1361		17	5

CROSS-REFERENCE INDEXES

CAGEC	PART NUMBER	PART NUMBER INDEX STOCK NUMBER	FIG	ITEM
79136	5105-21-ZD	5310-01-214-8503	5	11
92702	5146-6-2		14	31
92706	5146-6-4		14	31
64731	53-000034-002		21	58
64731	53-000124-000		21	63
64731	53-000125-000		21	63
64731	53-000202-000		21	56
64731	53-000203-000	5305-01-203-1004	21	60
00779	60432-1	5940-00-150-4682	7	29
92702	61-2264		14	19
00779	61198-1	5940-00-432-2660	7	28
			9	22
			10	7
01002	614A625P21	5975-00-228-5662	11	10
92702	65-283-1	5975-01-110-7396	14	22
92702	69-18-17	5935-01-175-7887	17	35
64731	70-140002-006		17	59
33743	70AJ4-4420		17	16
33743	70N4-4886		17	16
93781	74797		18	29
			20	33
92702	7901-22-7		14	17
92706	7910-3-9		14	28
92702	7910-9-2		14	23
92702	7945-4-1	6110-00-432-2656	14	24
96214	8HT5-505		21	14
92702	81-123		14	8
			17	43
92702	81-124		14	9
			17	44
92702	81-229		17	46
92702	81-271		17	42
83330	812-GP-2 12A		10	19
83330	812-GP-6 12A		8	56
			9	59
92702	83-48		14	10
92702	83-48-1		17	45
92706	85-57		14	27
81340	8906K3262		7	47
92702	91-1-6	5305-01-005-3186	14	12
92702	91-102-11	5305-01-138-2197	17	37
92702	91-11-6	5305-00-775-9548	14	15
92702	91-11-9		17	39
92706	91-18-11		14	26
92702	91-19-3	5305-01-175-7552	14	20
33743	91323A		17	20
92702	92-1	5310-00-477-0294	14	16
92702	92-11-2		14	6
92702	92-2		14	13
92702	92-3	5310-01-138-2198	14	21
			17	38

CROSS-REFERENCE INDEXES

CAGEC	PART NUMBER	PART NUMBER INDEX STOCK NUMBER	FIG	ITEM
92702	92-9		17	40
33743	92058B		17	24
33743	92071B		17	23
33743	92085B		17	23
33743	92086B		17	24
92702	93-123	5940-00-113-9828	14	14
92702	94-13-4	5310-00-477-0334	14	5

CROSS-REFERENCE INDEXES

FIGURE AND ITEM NUMBER INDEX				
FIG	ITEM	STOCK NUMBER	CAGEC	PART NUMBER
BULK	1		81349	MIL-I-14511-1/4T HK
BULK	2		81349	MIL-P-15280-FORM -S-1/2THK
BULK	3		81349	MIL-P-15280-FORM -S-3/8THK
BULK	4	5970-00-082-3942	81349	M23053/5-105-9
BULK	5	5970-00-814-2878	81349	M23053/5-106-9
BULK	6	5970-00-088-2975	81349	M23053/5-104-9
BULK	7		81343	AMS3570/SH-1/4TH K
BULK	8		81343	AMS3570/SH-1/2TH K
BULK	9		81349	MIL-R-6130TY2GRA MED3/8THK
BULK	10		81349	MIL-R-6130TY2GRA CONDS1/16THK
BULK	11		81349	MIL-R-6130TY2GRA CONDS1/8THK
BULK	12		81349	MIL-R-6130TY2GRA CONDS3/64THK
BULK	13	9330-01-214-8452	97403	13216E6151
BULK	14		81346	ASTM-B280-1/4OD
BULK	15		81346	ASTM-B280-3/8OD
BULK	16		81346	ASTM-B280-1/2OD
BULK	17	6145-00-578-7514	81349	M5086/2-12-9
BULK	18	6145-00-578-6605	81349	M5086/2-16-9
BULK	19	6145-00-578-6602	81349	M5086/2-18-9
BULK	20	6145-00-851-8505	81349	M5086/2-20-9
BULK	21	6145-00-578-6604	81349	M5086/2-14-9
BULK	22	5970-00-740-2971	81349	M23053/5-107-9
BULK	23		81346	ASTM-D2000M2EC51 0A14
1	1	5305-00-984-6195	96906	MS35206-247
1	2	5310-00-045-3299	96906	MS35338-42
1	3	5310-00-821-2366	97403	13214E3469
1	4	5340-01-053-9892	97403	13216E5885
1	5	5325-00-276-4946	96906	MS27980-6N
1	6	5325-00-276-4953	96906	MS27980-1N
1	7		81349	MIL-G-16491TY1,C L3 SIZE 0
2	1	5305-00-253-5614	96906	MS21318-20
2	2		97403	13225E8438
2	2		97403	13229E6110
2	3	5305-00-958-6373	96906	MS24693-S51
2	4	5305-00-063-3503	96906	MS24693-S50
2	5		97403	13216E5881
2	6		97403	13216E5881/1
2	7		97403	13216E5881/5
2	8		97403	13216E5881/6
2	9		97403	13216E5881/3

CROSS-REFERENCE INDEXES

FIG	ITEM	FIGURE AND ITEM NUMBER INDEX		PART NUMBER
		STOCK NUMBER	CAGEC	
2	10		97403	13216E5881/8
2	11		97403	13225E8423
2	12		97403	13225E8423/1
2	13		97403	13225E8423/2
2	14		97403	13225E8423/4
2	15		97403	13218E6957
2	16		97403	13218E6958
2	17		97403	13225E8428
2	18		97403	13225E8422
2	18		97403	13225E8458
2	19	5310-01-036-0908	96906	MS27130-S14K
2	20		97403	13225E8422/1
2	20		97403	13225E8458/1
2	21		97403	13225E8422/3
2	21		97403	13225E8458/3
2	22		97403	13225E8422/4
2	22		97403	13225E8458/4
2	23		97403	13225E8422/5
2	23		97403	13225E8458/5
2	24		97403	13216E5880
2	25	5310-01-036-0908	96906	MS27130-S14K
2	26		97403	13216E5880/1
2	27		97403	13216E5880/2
2	28		97403	13216E5880/3
2	29		94833	120K0931
2	29		94833	120K0932
2	30		97403	13218E7548
2	31	5305-00-984-6194	96906	MS35206-246
2	32	5310-00-045-3299	96906	MS35338-42
2	33		97403	13216E5878
2	34		97403	13220E6839
2	35		97403	13216E6080-2
2	36	9905-00-183-6662	97403	13216E6089
2	37	9905-00-183-6664	97403	13216E6090
3	1	5325-00-248-6694	96906	MS27980-14N
3	2	5305-00-984-6194	96906	MS35206-246
3	3	5310-00-045-3299	96906	MS35338-42
3	4		97403	13225E8421
3	5	5340-01-098-3992	97403	13216E5884
3	6		97403	13225E8412
3	7	5340-00-923-8544	70436	FT-191
3	8	5315-00-815-1405	96906	MS24665-151
3	9		96906	MS17188-1
3	10		97403	13216E5893
3	11	5320-00-052-3969	96906	MS16535-6
3	12	5310-00-982-6580	96906	MS27183-1
3	13		97403	13216E6112
3	14		97403	13216E6113-1
3	15		97403	13216E5894
3	16	5305-00-957-7817	96906	MS24693-S26
3	17		97403	13216E5892

CROSS-REFERENCE INDEXES

FIGURE AND ITEM NUMBER INDEX				
FIG	ITEM	STOCK NUMBER	CAGEC	PART NUMBER
3	18		97403	13216E5891-2
3	19		97403	13216E5891-1
3	20		97403	13216E5891-1/2
3	21		97403	13216E5891-1/1
3	22	3110-01-028-6817	97403	13216E6103-1
3	23	3110-01-028-6816	97403	13216E6103-2
3	24		97403	13225E8411
4	1	4130-00-469-7686	97403	13216E6081-2
4	2	4130-01-031-4620	97403	13220E1352
4	3		97403	13220E1352/3
4	4	4130-01-110-7546	97403	13220E1145
4	5	5305-00-984-6195	96906	MS35206-247
4	6	5310-00-045-3299	96906	MS35338-42
4	7	5310-00-765-3197	96906	MS27183-41
4	8	5305-00-958-6373	96906	MS24693-S51
4	9		97403	13220E1144
5	1	5305-00-984-6194	96906	MS35206-246
5	2	5310-00-045-3299	96906	MS35338-42
5	3	5340-00-291-5322	96906	MS21919WDG3
5	4	5340-00-923-8544	70436	FT-191
5	5	3040-00-448-3227	97403	13216E6108-3
5	6	5305-00-965-5879	96906	MS24693-S275
5	7	5310-00-068-0054	96906	MS75044-1
5	8	5310-00-877-5797	96906	MS21044N3
5	9	5305-00-984-6191	96906	MS35206-243
5	10	4130-01-203-2713	97403	13216E6092-2
5	11	5310-01-214-8503	79136	5105-21-ZD
5	12	5310-00-917-8592	96906	MS27130-S14
5	13		97403	13216E6092-2-1
5	14	5310-00-821-2366	97403	13214E3469
5	15		97403	13216E5886
5	16	5305-00-984-6191	96906	MS35206-243
5	17	5310-00-081-8087	96906	MS21044N06
5	18	5340-01-162-9927	97403	13216E6093-2
5	19		97403	13216E5888
5	20		97403	13216E5887
5	21		08863	NR850
5	22		08863	NR850
5	23		97403	132258455/223
5	24	5305-00-957-7821	96906	MS24693-S54
5	25	5365-01-255-6463	97403	13216E6159-3
5	26	5310-00-934-9757	96906	MS35649-282
5	27	3040-01-098-6649	70436	130-032-234
6	1		81348	WW-C-440TYPE E 1 /2IN
6	2		97403	13216E6151-5
6	3		97403	13216E6151-1
6	4		97403	13216E6151-4
6	5	4730-01-128-3762	51671	0716-018
6	6	4730-00-985-4139	81348	WW-P-471ACAAAA
7	1	5305-00-984-6193	96906	MS35206-245

CROSS-REFERENCE INDEXES

FIG	ITEM	FIGURE AND ITEM NUMBER INDEX		PART NUMBER
		STOCK NUMBER	CAGEC	
7	2	5310-00-045-3299	96906	MS35338-42
7	3	5340-00-598-0146	96906	MS21919WDG6
7	4	4120-01-252-0352	97403	13225E8426
7	4	4130-01-186-6917	97403	13225E8465
7	5	5305-00-959-4743	96906	MS24693-S5
7	6	5325-00-286-6047	96906	MS35489-1
7	7		97403	13216E6202
7	8	5355-00-051-9146	96906	MS25167P1B
7	9	5305-00-865-3895	96906	MS21090-0621
7	9	5305-00-865-3895	96906	MS21090-0621
7	10	5310-00-983-8483	96906	MS27183-5
7	10	5310-00-983-8483	96906	MS27183-5
7	11	5305-00-460-4589	96906	MS21093-0619
7	12	4920-00-323-1960	00141	F1-6
7	13	5305-00-837-3343	96906	MS24693-S28
7	14	5305-00-957-7820	96906	MS24693-S31
7	15	5310-00-081-8087	96906	MS21044N06
7	16	5340-00-291-5353	96906	MS21919WDG2
7	17	5340-01-258-1273	97403	13216E6159-11
7	18		97403	13225E8435
7	18		97403	13225E8463
7	19	5935-00-137-4256	97403	13216E6209-2
7	20		97403	13225E8435/2
7	20		97403	13225E8463/2
7	21		97403	13225E8435/7
7	21		97403	13225E8463/7
7	22		97403	13225E8435/8
7	22		97403	13225E8463/8
7	23		97403	13225E8435/15
7	24	5940-00-143-4774	96906	MS25036-153
7	25	5940-00-557-1629	96906	MS25036-149
7	26	5940-00-926-0085	97403	13216E6191-2
7	26	5940-00-926-0085	97403	13216E6191-2
7	27	5940-00-948-9686	00779	42599-2
7	27	5940-00-948-9686	00779	42599-2
7	28	5940-00-432-2660	00779	61198-1
7	29	5940-00-150-4682	00779	60432-1
7	30		97403	13225E8435/9
7	30		97403	13225E8463/9
7	31		97403	13225E8435/11
7	31		97403	13225E8463/11
7	32		97403	13225E8435/12
7	32		97403	13225E8463/12
7	33		97403	13225E8427-2
7	34	5940-00-557-1629	96906	MS25036-149
7	35	5940-00-948-9686	00779	42599-2
7	36		97403	13225E8427-2/1
7	37		97403	13225E8427-1
7	38	5940-00-557-1629	96906	MS25036-149
7	39	5940-00-948-9686	00779	42599-2
7	40		97403	13225E8427-1/1

CROSS-REFERENCE INDEXES

FIG	ITEM	FIGURE AND ITEM NUMBER INDEX		PART NUMBER
		STOCK NUMBER	CAGEC	
7	41	5305-00-063-3503	96906	MS24693-S50
7	42	5310-00-934-9757	96906	MS35649-282
7	43	5310-00-559-0070	96906	MS35333-38
7	44	5310-00-809-8544	96906	MS27183-7
7	45	5930-00-482-5774	97403	13216E6203-1
7	46		97403	13216E6198
7	47		81340	8906K3262
7	48	5975-00-074-2072	96906	MS3367-1-9
7	49		97403	13225E8427-15
7	50	5940-00-948-9686	00779	42599-2
7	51		97403	13225E8427-15/1
7	52		97403	13225E8427-19
7	53	5940-00-948-9686	00779	42599-2
7	54		97403	13225E8427-19/1
7	55		97403	13225E8427-20
7	56	5940-00-948-9686	00779	42599-2
7	57		97403	13225E8427-20/1
7	58	5355-00-556-0145	96906	MS91528-1K2B
7	59	5930-01-207-8336	97403	13216E6201-2
7	60		74193	JA2-Z21-2
7	60		74193	JA3-Z18-1
7	61	5325-00-185-0012	96906	MS35489-35
7	62		97403	13216E6197-1
7	62		97403	13216E6197-2
7	63		97403	13216E6196-1
7	63		97403	13216E6196-2
8	1	5305-00-984-6194	96906	MS35206-246
8	2	5310-00-045-3299	96906	MS35338-42
8	3		97403	13225E8457
8	3		97403	13229E6113
8	4	5305-00-808-7832	96906	MS24693-S29
8	4	5305-00-808-7832	96906	MS24693-S29
8	5	5310-00-081-8087	96906	MS21044N06
8	5	5310-00-081-8087	96906	MS21044N06
8	6	5310-00-983-8483	96906	MS27183-5
8	6	5310-00-983-8483	96906	MS27183-5
8	7	5305-00-952-0759	96906	MS35207-276
8	8	5310-00-582-5965	96906	MS35338-44
8	9	5305-00-983-6730	96906	MS35206-218
8	10	5310-00-811-6419	96906	MS21042-04
8	11	5310-00-950-1310	96906	MS27183-4
8	12	5330-00-508-0753	96906	MS52000-6
8	13		97403	13225E8457/3
8	13		97403	13228E3410/3
8	14	5935-01-175-8419	96906	MS25043-18DA
8	15	5305-00-957-7086	96906	MS24693-S273
8	16	5310-00-877-5797	96906	MS21044N3
8	17	5310-00-014-5850	96906	MS27183-42
8	18	5340-00-286-9424	96906	MS21919WDG14
8	19		97403	13225E8439
8	19		97403	13229E6114

CROSS-REFERENCE INDEXES

FIG	ITEM	FIGURE AND ITEM NUMBER INDEX STOCK NUMBER	CAGEC	PART NUMBER
8	20	5935-00-482-2384	97403	13216E6193-3
8	21	5935-00-482-2391	97403	13216E6193-2
8	22	5935-00-482-2392	97403	13216E6193-1
8	23	5935-00-482-2393	97403	13216E6193-5
8	23	5935-00-482-2393	97403	13216E6193-5
8	24	5935-00-482-2390	97403	13216E6177
8	25	5935-01-146-4091	96906	MS3450W18-11P
8	26	5940-00-813-0698	96906	MS25036-101
8	27	5940-00-557-1629	96906	MS25036-149
8	28	5940-00-143-4774	96906	MS25036-153
8	28	5940-00-143-4774	96906	MS25036-153
8	29	5940-00-143-4775	96906	MS25036-156
8	29	5940-00-143-4775	96906	MS25036-156
8	30	5940-00-143-4794	96906	MS25036-112
8	30	5940-00-143-4794	96906	MS25036-112
8	31	5940-00-143-4780	96906	MS25036-108
8	31	5940-00-143-4780	96906	MS25036-108
8	32	5940-00-948-9686	00779	42599-2
8	32	5940-00-948-9686	00779	42599-2
8	33	5940-00-926-0085	97403	13216E6191-2
8	33	5940-00-926-0085	97403	13216E6191-2
8	34	5975-00-074-2072	96906	MS3367-1-9
8	35		97403	13225E8439/19
8	36		97403	13225E8439/20
8	37		97403	13225E8439/18
8	38		97403	13225E8439/8
8	39		97403	13225E8439/9
8	40		97403	13225E8439/7
8	41	5305-00-965-5882	96906	MS24693-S52
8	42	5310-00-934-9757	96906	MS35649-282
8	43	5310-00-045-3299	96906	MS35338-42
8	44	5310-00-809-8544	96906	MS27183-7
8	45	5305-00-957-7819	96906	MS24693-S30
8	46		97403	13225E8457/36
8	46		97403	13228E3410/36
8	47		95692	EPC-12315/A
8	48	5945-00-494-6567	02289	1400-S421
8	49	5305-00-989-4864	96906	MS35207-245
8	50	5310-00-917-6365	96906	MS90724-29
8	51	5945-00-549-6348	96906	MS24192-D1
8	52	5945-00-482-5770	77342	KA4619
8	53		97403	13216E5929
8	54	5305-00-957-7821	96906	MS24693-S54
8	55	5310-00-811-3494	96906	MS21044N08
8	56		83330	812-GP-6 12A
8	57	5940-01-187-7923	97403	13216E6221-3
8	58	5925-00-406-9653	97403	13216E6178-1
8	59	9905-00-183-6658	97403	13216E6179
8	60	9905-00-183-6659	97403	13216E6180
8	61		97403	13216E5926
8	62		97403	13218E6959

CROSS-REFERENCE INDEXES

FIGURE AND ITEM NUMBER INDEX				
FIG	ITEM	STOCK NUMBER	CAGEC	PART NUMBER
8	63		97403	13225E8464
8	63		97403	13229E6112
9	1	5305-00-889-2999	96906	MS35206-217
9	2	5310-00-934-9739	96906	MS35649-242
9	3	5310-00-543-2410	96906	MS35338-40
9	4	5935-01-175-8419	96906	MS25043-18DA
9	5		97403	13225E8450/245
9	5		97403	13225E8455/245
9	6	5330-00-079-7840	96906	MS51007-6
9	7		97403	13225E8444
9	7		97403	13225E8462
9	8	5935-01-146-4091	96906	MS3450W18-11P
9	9	5935-01-035-5139	96906	MS3456W18-11S
9	10	5935-00-565-9503	96906	MS25251-12
9	10	5935-00-565-9503	96906	MS25251-12
9	11	5975-00-074-2072	96906	MS3367-1-9
9	12		97403	13225E8444/2
9	12		97403	13225E8462/2
9	13		97403	13216E6230
9	13		97403	13225E8434
9	14	5935-01-089-0663	96906	MS3456W20-15P
9	15	5935-00-816-8646	96906	MS3106R20-15S
9	16	5935-00-565-9503	96906	MS25251-12
9	17	5975-00-074-2072	96906	MS3367-1-9
9	18		97403	13216E6230/4
9	18		97403	13225E8434/5
9	19		94703	13216E6230/5
9	19		97403	13225E8434/6
9	20		97403	13216E6230/8
9	20		97403	13216E6230/8
9	21	5940-00-143-4775	96906	MS25036-156
9	22	5940-00-432-2660	00779	61198-1
9	23	5975-00-074-2072	96906	MS3367-1-9
9	24		97403	13225E8427-4
9	25	5940-00-143-4774	96906	MS25036-153
9	26	5940-00-926-0085	97403	13216E6191-2
9	27		97403	13225E8427-4/2
9	28		97403	13225E8427-21
9	28		97403	13225E8477-6
9	29	5940-00-143-4774	96906	MS25036-153
9	29	5940-00-143-4780	96906	MS25036-108
9	30	5940-00-926-0085	97403	13216E6191-2
9	31		97403	13225E8427-21/2
9	31		97403	13225E8427-6/2
9	32		97403	13225E8427-22
9	32		97403	13225E8427-5
9	33	5940-00-143-4774	96906	MS25036-153
9	33	5940-00-143-4780	96906	MS25036-108
9	34	5940-00-926-0085	97403	13216E6191-2
9	35		97403	13225E8427-22/2
9	35		97403	13225E8427-5/2

CROSS-REFERENCE INDEXES

FIG	ITEM	FIGURE AND ITEM NUMBER INDEX		PART NUMBER
		STOCK NUMBER	CAGEC	
9	36		97403	13225E8427-3
9	37	5940-00-143-4774	96906	MS25036-153
9	38		96906	13225E8427-3/2
9	39		97403	13225E8427-11
9	40		96906	MS25036-156
9	41		97403	13225E8427-11/9
9	42		97403	13225E8427-12
9	43	5940-00-143-4775	96906	MS25036-156
9	44		97403	13225E8427-12/9
9	45		97403	13225E8427-13
9	46	5940-00-948-9686	00779	42599-2
9	47		97403	13225E8427-13/1
9	48	5305-00-984-6194	96906	MS35206-246
9	49	5310-00-045-3299	96906	MS35338-42
9	50	5340-00-286-9427	96906	MS21919WDG12
9	51	5310-00-809-8544	96906	MS27183-7
9	52	5305-00-984-6211	96906	MS35206-264
9	53	5310-00-934-9758	96906	MS35649-202
9	54	5310-00-045-3296	96906	MS35338-43
9	55	5340-00-722-5878	96906	MS21919WDG8
9	56		59730	TY-35M
9	57	5305-00-984-6197	96906	MS35206-249
9	58	5310-00-934-9757	96906	MS35649-282
9	59		83330	812-GP-6 12A
9	60	5940-01-187-7923	97403	13216E6221-3
9	61	5940-01-201-7221	97403	13216E6220-1
9	62		83330	MS699-VF-12 1A
9	63	5325-00-276-6100	96906	MS35489-14
9	64	5305-00-988-1725	96906	MS35206-281
9	65	5310-00-582-5965	96906	MS35338-44
9	66	5310-00-809-4058	96906	MS27183-10
10	1		97403	13225E8427-8
10	2	5940-00-481-9089	59730	B14-250A
10	3	5940-00-143-4774	96906	MS25036-153
10	4		97403	13225E8427/2
10	5		97403	13225E8427-10
10	6	5940-00-143-4775	96906	MS25036-156
10	7	5940-00-432-2660	00779	61198-1
10	8		97403	13225E8427/9
10	9		97403	13225E8427-9
10	10	5940-00-143-4774	96906	MS25036-153
10	11	5940-00-481-9089	59730	B14-250A
10	12		97403	13225E8427/2
10	13	5305-00-984-6193	96906	MS35206-245
10	14	5310-00-045-3299	96906	MS35338-42
10	15		97403	13216E6240-3
10	16	5305-00-984-6196	96906	MS35206-248
10	17	5310-00-045-3299	96906	MS35338-42
10	18	5310-00-809-8544	96906	MS27183-7
10	19		83330	812-GP-2 12A
11	1		97403	13225E8456

CROSS-REFERENCE INDEXES

FIG	ITEM	FIGURE AND ITEM NUMBER INDEX		PART NUMBER
		STOCK NUMBER	CAGEC	
11	2	5935-01-035-5139	93906	MS3456W18-11S
11	3	5940-00-926-0085	97403	13216E6191-2
11	4	5975-00-074-2072	96906	MS3367-1-9
11	5		97403	13225E8456/5
11	6	5305-00-958-6373	96906	MS24693-S51
11	7		97403	13225E8431-2
11	8	5310-00-616-2589	96906	MS27130-S93K
11	9		25795	4X662A
11	10	5975-00-228-5662	01002	614A625P21
11	11		97403	13227E0144
11	12	5310-00-616-2589	96906	MS27130-S93K
11	13	5910-01-255-6364	97403	13222E9171-3
11	14	5910-01-255-6365	97403	13222E9171-2
11	15		97403	13225E8450/251
11	16		97403	13228E4639
11	17	5310-00-616-2589	96906	MS27130-S93K
11	18		97403	13220E8229-3
11	19		97403	13225E8450/283
12	1		97403	13225E8420
12	1		97403	13225E8441
12	2	5940-00-948-9686	00779	42599-2
12	3	5940-00-557-1629	96906	MS25036-149
12	4	5975-00-074-2072	96906	MS3367-1-9
12	5		97403	13225E8420/1
12	5		97403	13225E8441/1
12	6		97403	13225E8450/65
12	6		97403	13225E8455/65
12	7		97403	13225E8427-16
12	8		97403	13225E8427-17
12	9	5910-01-034-9282	97403	13218E6961
12	10	5910-00-099-0541	81349	M39014/05-2461
12	11	5305-00-984-6221	96906	MS35206-234
12	12		14345	107308-1
12	13	5305-00-984-6194	96906	MS35206-246
12	14	5310-00-045-3299	96906	MS35338-42
12	15	5310-00-809-8544	96906	MS27183-7
12	16	5950-01-136-2195	97403	1322E9117
13	1	5305-00-984-6194	96906	MS35206-246
13	2	5310-00-045-3299	96906	MS35338-42
13	3	5340-01-180-7578	97403	13216E5896
13	4		97403	13216E5896/1
13	5		97403	13216E5896/2
13	6	5305-00-984-6195	96906	MS35206-247
13	7	5305-00-958-6373	96906	MS24693-S51
13	8		97403	13216E6116-2
13	9		97403	13216E6116-2/3
13	10	5310-00-089-0013	96906	MS27130-S13K
13	11		97403	13216E6116-2/1
13	12	5305-00-978-9371	96906	MS16997-33
13	13	5305-00-959-6640	96906	MS24693-S56
13	14	5310-00-934-9757	96906	MS35649-282

CROSS-REFERENCE INDEXES

FIG	ITEM	FIGURE AND ITEM NUMBER INDEX		PART NUMBER
		STOCK NUMBER	CAGEC	
13	15		27914	L20088453-8
13	16	5340-01-203-1050	27914	13216E6115-6
13	17	4120-01-253-8761	97403	13218E7514
13	17	4130-01-057-5455	97403	13218E7527
13	18	5305-00-889-3001	96906	MS35206-231
13	19	5310-00-082-1404	96906	MS27183-6
13	20		97403	13216E6149-2
13	21	5310-00-089-0013	96906	MS27130-S13K
13	22		97403	13216E6149-2/1
13	23		97403	13216E6150-2
13	24	5310-00-811-3494	96906	MS21044N08
13	25	5310-00-014-5850	96906	MS27183-42
13	26	4140-01-110-7684	97403	13216E5914
13	27	5320-00-117-6939	96906	MS20426AD3-5
13	28	5310-00-207-9319	88044	AN256F6
13	29		97403	13216E5914-1
13	30		60399	AD-408-228-1
13	31	5305-00-725-5812	96906	MS51964-65
13	32	5305-00-063-3503	96906	MS24693-S50
13	33		97403	13216E5912
13	34	5320-00-117-6938	96906	MS20426AD3-4
13	35	5310-00-207-9319	88044	AN256F6
13	36		97403	13216E5912-2
13	37		97403	13216E5912-1
13	38	4140-01-110-7685	97403	13216E5915
13	39	5320-00-117-6939	96906	MS20426AD3-5
13	40	5310-00-207-9319	88044	AN256F6
13	41		97403	13216E5915-1
13	42		97403	13216E5913
13	43	5320-00-117-6938	96906	MS20426AD3-4
13	44	5310-00-207-9319	88044	AN256F6
13	45		97403	13216E5913-2
13	46		97403	13216E5913-1
13	47		97403	13216E5911
13	48	5305-01-038-4760	96906	MS51966-122
13	49	3040-01-197-1747	94833	13216E6142-5
13	50		97403	13216E5908
14	1	5305-00-267-8953	96906	MS90726-5
14	2	5310-00-582-5965	96906	MS35338-44
14	3	5310-00-809-4058	96906	MS27183-10
14	4	6105-00-184-9059	92702	BC4520-1
14	4	6105-00-192-7598	92702	FBT4625-3
14	5	5310-00-477-0334	92702	94-13-4
14	6		92702	92-11-2
14	7		92702	3645B8-37
14	7		92702	3645B8-44
14	8		92702	81-123
14	9		92702	81-124
14	10		92702	83-48
14	11	3120-01-203-1005	92702	47-79-5
14	12	5305-01-005-3186	92702	91-1-6

CROSS-REFERENCE INDEXES

FIG	ITEM	FIGURE AND ITEM NUMBER INDEX		PART NUMBER
		STOCK NUMBER	CAGEC	
14	13		92702	92-2
14	14	5940-00-113-9828	92702	93-123
14	15	5305-00-775-9548	92702	91-11-6
14	16	5310-00-477-0294	92702	92-1
14	17		92702	7901-22-7
14	18		92702	4145B18-4
14	18		92702	4145B18-5
14	19		92702	61-2264
14	20	5305-01-175-7552	92702	91-19-3
14	21	5310-01-138-2198	92702	92-3
14	22	5975-01-110-7396	92702	65-283-1
14	23		92702	7910-9-2
14	24	6110-00-432-2656	92702	7945-4-1
14	25		92706	3645B8-36
14	25		92706	3645B8-45
14	26		92706	91-18-11
14	27		92706	85-57
14	28		92706	7910-3-9
14	29	5935-01-168-0800	81349	M85049/41-8W
14	30	5935-01-050-6586	96906	MS3456W16S-1P
14	31		96906	5146-6-2
14	31		92706	5146-6-4
14	32	5975-00-074-2072	96906	MS3367-1-9
14	33		5L920	W0792
14	34		5L920	SC01-0832-55
14	35		5L920	NUTS-0832-01
14	36		5L920	WASH-164-02
14	37		5L920	ENDP-478-01
14	38		5L920	GUAR-003-01
14	39		5L920	SPRI-001-03
14	40		5L920	BEAR-063-00
14	41		5L920	ROTO-201-111
14	42	5935-01-050-6586	96906	MS3456W16S-1P
14	43		5L920	STAT-480-32
14	44		5L920	GROM-001-09
14	45		5L920	THER-800-02
14	46		5L920	THER-800-01
14	47		5L920	ENDP-478-02
14	48	6105-00-192-7598	64731	4720-26A
14	49	5305-01-154-0337	64731	02-009264-002
14	50	6105-01-201-9119	64731	02-013601-000
14	51	5360-01-175-2097	64731	01-006188-001
14	52	6110-01-201-9149	64731	01-008773-025
14	53	6110-01-150-4961	64731	01-008773-071
14	54	5305-01-009-9611	64731	02-009264-001
14	55		64731	02-013145-001
14	56		64731	02-013145-002
14	57	5360-01-205-5414	64731	01-006189-016
14	58		64731	01-006424-009
14	59	3120-01-138-2196	64731	01-010999-203
14	60		64731	01-015644-000

CROSS-REFERENCE INDEXES

FIG	ITEM	FIGURE AND ITEM NUMBER INDEX		PART NUMBER
		STOCK NUMBER	CAGEC	
14	61	5935-01-050-6586	96906	MS3456W16S-1P
14	62	5305-01-154-0338	64731	01-006715-003
14	63	5310-01-175-6673	64731	01-013773-006
14	64	5340-01-211-7412	64731	01-009371-002
14	65	5325-01-176-1051	64731	01-004897-006
14	66	5305-01-175-0406	64731	01-006715-001
14	67		64731	02-015643-000
15	1		96906	MS35693-S50
15	2	5305-00-984-4992	96906	MS35206-232
15	3	5310-00-045-4007	96906	MS35338-41
15	4	5930-00-357-6090	97403	13216E6224
15	5		97403	13216E5924
15	6	5310-00-089-0013	96906	MS27130-S13K
15	7	5310-01-042-2791	96906	MS27130-S7K
15	8		97403	13216E5924-1
15	9	5325-00-174-5317	96906	MS35489-4
15	10	5305-00-984-6194	96906	MS35206-246
15	11	5310-00-045-3299	96906	MS35338-42
15	12	4540-00-444-7114	97403	13216E6124-1
15	12	4540-00-444-7116	97403	13216E6124-2
15	13		97403	13216E5895
15	13		974033	13216E5899
15	14		97403	13216E5895/3
15	14		97403	13216E5899/3
15	15	5310-00-616-2589	80205	NAS1330S08K106
15	16		97403	13216E5895-1
15	16		97403	13216E5899-1
15	17	5305-00-984-6194	96906	MS35206-246
15	18	5310-00-045-3299	96906	MS35338-42
15	19	5310-00-809-8544	96906	MS27183-7
15	20		97403	13226E5920
15	20	5340-01-195-0677	97403	13226E5895
16	1	5305-00-068-0516	96906	MS90726-9
16	2	5310-00-809-4058	96906	MS27183-10
16	3	5306-00-225-9089	96906	MS90726-34
16	4	5310-00-407-9566	96906	MS35338-45
16	5	5310-01-162-0413	97403	13221E9322-1
16	6	5325-00-795-0719	96906	MS35489-43
16	7		97403	13221E9324-2
16	8		97403	13225E8432
16	9	4140-01-209-1980	97403	13225E8415
16	10	5305-01-209-3951	96906	MS51966-135
16	11	5305-01-147-6728	96906	MS18065-20
16	12		97403	13219E9561-2
16	13	5305-00-984-6193	96906	MS35206-245
16	14	5310-00-821-2366	97403	13214E3469
16	15		97403	13225E8414
16	16	5305-00-063-3503	96906	MS24693-S50
16	17		97403	13225E8416
16	18	5320-00-874-4477	97403	13214E3791-2
16	19	5310-00-138-0104	15653	F39155-08

CROSS-REFERENCE INDEXES

FIG	ITEM	FIGURE AND ITEM NUMBER INDEX		PART NUMBER
		STOCK NUMBER	CAGEC	
16	20		80205	NAS1330H08K106
16	21		80205	NAS1330H08K161
17	1		94833	13221E9334-3K
17	2		96906	MS3106F16S1P
17	3		94833	13221E9334-3K/4
17	4		5L920	GROM-001-09
17	5		94833	500K1361
17	6		5L920	SC01-1032-40
17	7		5L920	NUTS-1032-01
17	8		5L920	WASH-190-02
17	9		5L920	ENDP-455-06
17	10		5L920	ENDP-455-05
17	11		5L920	GUAR-003-01
17	12		5L920	SPRI-001-03
17	13		5L920	BEAR-023-15
17	14		5L920	ROTO-201-112
17	15		5L920	STAT-454-77
17	16		33743	70AJ4-4420
17	16		33743	70N4-4886
17	17		96906	MS3106F16S1P
17	18		33743	H5584
17	19		33743	J91231
17	20		33743	91323A
17	21		33743	B4289
17	22		33743	D4188
17	23		33743	92071B
17	23		33743	92085B
17	24		33743	92058B
17	24		33743	92086B
17	25		33743	13371050330101
17	26		33743	13371050330201
17	27		33743	AX3010
17	28		33743	D4545
17	29		33743	1562-18
17	30		33743	BV2595
17	31		33743	38012-15CE
17	32		33743	C4316
17	33		33743	A33012-4420
17	33		33743	A33012-4886
17	34	6105-01-265-8692	92702	BC5320
17	35	5935-01-175-7887	92702	69-18-17
17	36	5975-00-246-4906	28520	SR-6P-4
17	37	5905-01-138-2197	92702	91-102-11
17	38	5310-01-138-2198	92702	92-3
17	39		92702	91-11-9
17	40		92702	92-9
17	41		92702	3153B5-4
17	42		92702	81-271
17	43		92702	81-123
17	44		92702	81-124
17	45		92702	83-48-1

CROSS-REFERENCE INDEXES

FIG	ITEM	FIGURE AND ITEM NUMBER INDEX		PART NUMBER
		STOCK NUMBER	CAGEC	
17	46		92702	81-229
17	47	3120-01-203-1005	92702	47-79-5
17	48		92702	4153B5-1
17	49		92702	3653B7-3
17	50		64731	4720-48
17	50		64731	4720-50
17	51	5305-00-409-3795	64731	02-009264-005
17	52		64731	02-015982-000
17	53		64731	02-016010-000
17	54		64731	01-006424-009
17	55	5360-01-205-5414	64731	01-006189-016
17	56	3120-01-138-2196	64731	01-010999-203
17	57		64731	01-016000-000
17	57		64731	01-016107-000
17	58	5935-01-050-6586	96906	MS3456W16S-1P
17	59		64731	70-140002-006
17	60	5305-01-175-0406	64731	01-006715-001
17	61		64731	02-018626-000
17	61		64731	02-019461-000
18	1	5305-00-063-3503	96906	MS24693-S50
18	2	4130-00-446-8044	97403	13216E5897
18	3	5310-00-089-0013	96906	MS27130-S13K
18	4	4820-00-242-2985	97403	13216E6160-1
18	5		97403	13225E8450/102
18	5		97403	13225E8455/102
18	6	5325-00-185-0012	96906	MS35489-35
18	7	5975-00-451-5001	96906	MS3367-3-9
18	8		97403	13225E8450/98
18	8		97403	13225E8455/98
18	9	4730-00-815-5672	41947	W-40363
18	10		97403	13225E8450/94
18	10		97403	13225E8455/94
18	11	5305-00-984-6197	96906	MS35206-249
18	12	5340-00-200-8559	96906	MS21919WDG7
18	13	5365-01-255-6463	97403	13216E6159-3
18	14	4730-00-822-1275	41947	W-1712
18	15	4730-00-940-7940	96906	MS35928-3
18	16		97403	13225E8450/148
18	16		97403	13225E8455/148
18	17		41947	W-2009
18	18		97403	13225E8450/87
18	18		97403	13225E8455/87
18	19	4730-00-263-6460	96906	MS35929-3
18	20	5325-00-185-0004	96906	MS35489-40
18	21		97403	13225E8450/161
18	21		97403	13225E8455/161
18	22	4730-00-257-2163	96906	MS35929-2
18	23		97403	13225E8450/155
18	23		97403	13225E8455/155
18	24	4730-00-822-1274	41947	W-1706
18	25	5305-00-984-6193	96906	MS35206-245

CROSS-REFERENCE INDEXES

FIGURE AND ITEM NUMBER INDEX				
FIG	ITEM	STOCK NUMBER	CAGEC	PART NUMBER
18	26	5310-00-045-3299	96906	MS35338-42
18	27	4810-00-236-9059	97403	13216E6172-2
18	28		93781	ORS323
18	29		93781	74797
18	30	5935-00-482-2389	97403	13216E6173
18	31	5935-00-823-5322	96906	MS25251-16
18	32	5975-00-727-5153	96906	MS3367-4-9
18	33	5305-00-984-6195	96906	MS35206-247
18	34		97403	13225E8413
18	35		97403	13225E8450/158
18	35		97403	13225E8455/158
18	36		97403	13225E8450/154
18	36		97403	13225E8455/154
18	37		97403	13225E8450/153
18	37		97403	13225E8455/153
18	38		97403	13225E8450/160
18	38		97403	13225E8455/160
18	39		97403	13225E8450/136
18	39		97403	13225E8455/136
18	40	5325-00-795-0719	96906	MS35489-43
18	41		97403	13225E8450/101
18	41		97403	13225E8455/101
18	42	4730-00-203-4922	41947	W-4002
18	43		97403	13225E8450/137
18	43		97403	13225E8455/137
18	44		97403	13225E8450/166
18	44		97403	13225E8455/166
18	45	4730-00-818-7778	41947	W-40324
18	46		97403	13225E8450/165
18	46		97403	13225E8455/165
18	47	5305-00-984-6197	96906	MS35206-249
18	48	5340-00-200-8559	96906	MS21919WDG7
18	49	4820-00-482-8087	97403	13216E6171
18	50		97403	13225E8450/152
18	50		97403	13225E8455/152
18	51		97403	13225E8450/151
18	51		97403	13225E8455/151
18	52	4730-00-189-2737	96906	MS35872-2
18	53	4730-00-256-5499	97403	13216E5943
18	54	5310-00-997-1888	96906	MS35649-2252
18	55	5310-00-582-5965	96906	MS35338-44
18	56	3040-00-446-8043	97403	13216E6128
19	1	5305-00-978-9348	96906	MS16997-20
19	2	5310-00-045-4007	96906	MS35338-41
19	3	5305-00-984-6194	96906	MS35206-246
19	4	5310-00-045-3299	96906	MS35338-42
19	5	5340-00-291-5323	96906	MS21919WDG4
19	6	5930-00-190-8730	97403	13216E6215-1
19	7		92578	MODP20DA-18OPENH
19	8		76385	Z4202IC013979
19	9	5310-00-821-2366	97403	13214E3469

CROSS-REFERENCE INDEXES

FIGURE AND ITEM NUMBER INDEX				
FIG	ITEM	STOCK NUMBER	CAGEC	PART NUMBER
19	10	5340-00-286-9427	96906	MS21919WDG12
19	11		07295	40457
19	12	4730-01-092-3835	07295	40570
19	13	4820-00-073-8405	97403	13211E8369
19	14	4730-01-037-4919	96906	MS35919-22
19	15		97403	13225E8450/170
19	15		97403	13225E8455/170
19	16	4730-00-257-2163	96906	MS35929-2
19	17		97403	13225E8450/134
19	17		97403	13225E8455/134
19	18		97403	13225E8450/135
19	18		97403	13225E8455/135
19	19	4730-00-722-2381	41947	W-1206
19	20		97403	13225E8450/130
19	20		97403	13225E8455/130
19	21	4730-00-189-2737	96906	MS35872-2
19	22		97403	13225E8450/131
19	22		97403	13225E8455/131
20	1	5305-00-989-7435	96906	MS35207-264
20	2	5310-00-045-3296	96906	MS35338-43
20	3	4130-01-190-3120	97403	13225E8418
20	4	5320-00-582-3298	96906	MS20600B4W2
20	5		97403	13225E8418-4
20	6		97403	13225E8418-3
20	7		3A058	CY1604E
20	8	5310-01-055-8419	96906	MS27130-S25K
20	9		97403	13225E8450/172
20	9		97403	13225E8455/172
20	10		97403	13225E8450/177
20	10		97403	13225E8455/177
20	11	5305-00-063-3503	96906	MS24693-S50
20	12	5340-01-052-9597	97403	13216E6157-4
20	13	5310-00-089-0013	96906	MS27130-S13K
20	14		97403	13216E6157-4/1
20	15	4130-01-084-5519	97403	13216E6163-1
20	16	5305-00-984-6211	96906	MS35206-264
20	17	5310-00-934-9758	96906	MS35649-202
20	18	5310-00-045-3296	96906	MS35338-43
20	19	5340-00-722-5878	96906	MS21919WDG8
20	20	5305-00-984-6195	96906	MS35206-247
20	21	5310-00-934-9757	96906	MS35649-282
20	22	5310-00-045-3299	96906	MS35338-42
20	23	5340-00-598-0146	96906	MS21919WDG6
20	24		97403	13225E8450/108
20	24		97403	13225E8455/108
20	25	4720-00-482-5691	97403	13216E6167-1
20	26		97403	13225E8450/190
20	26		97403	13225E8455/190
20	27	4730-00-821-3037	41947	W2321
20	28	4730-00-822-1274	41947	W-1706
20	29	5305-00-957-7821	96906	MS24693-S54

CROSS-REFERENCE INDEXES

FIG	ITEM	FIGURE AND ITEM NUMBER INDEX		PART NUMBER
		STOCK NUMBER	CAGEC	
20	30		97403	13216E6159-4
20	31	4810-00-190-7941	97403	13216E6172-1
20	32		93781	ORS323
20	33		93781	74797
20	34	5935-00-482-2389	97403	13216E6173
20	35	5935-00-823-5322	96906	MS25251-16
20	36	5975-00-727-5153	96906	MS3367-4-9
20	37		97403	13225E8450/109
20	37		97403	13225E8455/109
20	38	4730-00-257-2163	96906	MS35929-2
20	39		97403	13225E8450/112
20	39		97403	13225E8455/112
20	40	4730-00-189-2737	96906	MS35872-2
20	41	5975-00-451-5001	96906	MS3367-3-9
20	42	5305-00-051-2355	96906	MS24693-S60
20	43		97403	13216E6159-9
20	44		97403	13216E6162
20	45	5310-00-889-2549	96906	MS21045-08
20	46		70255	AN1/4CW-16A
20	47		97403	13225E8450/179
20	47		97403	13225E8455/179
20	48	5340-01-047-2064	97403	13216E6157-3
20	49	5310-00-089-0013	96906	MS27130-S13K
20	50		97403	13216E6157-3/1
20	51	4130-00-824-9197	97403	13216E5918-1
20	52		97403	13225E8450/118
20	52		97403	13225E8455/118
20	53	5305-00-984-6202	96906	MS35206-254
20	54		97403	13216E6156
20	55	5310-01-036-4687	96906	MS27130-S15K
20	56		97403	13216E6156-1
20	57	6680-00-929-6667	78462	SA-12S
20	58	4730-00-068-3362	41947	W2612
20	59		77089	VAF3X5.5
20	60		97403	13225E8450/192
20	60		97403	13225E8455/192
20	61	4730-00-818-7778	41947	W-40324
20	62		97403	13225E8450/191
20	62		97403	13225E8455/191
20	63		97403	13225E8450/175
20	63		97403	13225E8455/175
20	64		97403	13225E8450/114
20	64		97403	13225E8455/114
20	65	4730-00-277-7922	97403	13216E6176-2
21	1	5305-00-115-9406	96906	MS51849-53
21	2		97403	13220E8034
21	3	5305-00-225-9091	96906	MS90726-36
21	4	5310-00-167-0767	88044	AN970-5
21	5	5365-01-203-1053	97403	13225E8453
21	6	5310-00-088-0553	96906	MS21044N5
21	7		94833	120K0966-1

CROSS-REFERENCE INDEXES

FIG	ITEM	FIGURE AND ITEM NUMBER INDEX		PART NUMBER
		STOCK NUMBER	CAGEC	
21	8	5305-00-889-3001	96906	MS35206-231
21	9	5310-00-045-4007	96906	MS35338-41
21	10	5310-00-276-1164	96906	MS27183-43
21	11	5310-01-042-2791	96906	MS27130-S7K
21	12		94833	120K1000-102
21	13	5975-00-111-3208	96906	MS3367-5-9
21	14		96214	8HT5-505
21	15		94833	120K1019
21	16	5305-00-432-4173	96906	MS51861-15
21	17		78553	A6974-20-41
21	18	5935-01-213-6433	96906	MS3452W20-15P
21	19	5940-00-163-1127	00779	42563-2
21	20		94833	120K0966/18
21	21		94833	120K0966/19
21	22		94833	120K0966/17
21	23		94833	120K1011
21	24		94833	120K0807
21	25		94833	120K1007
21	26		94833	120K1003-1
21	27		94833	120K0819-1
21	28	5305-00-889-2998	96906	MS35206-216
21	29	5310-00-543-2410	96906	MS35338-40
21	30	5310-00-950-1310	96906	MS27183-4
21	31		94833	120K0955
21	32		94833	120K1198
21	33	5305-00-432-4173	96906	MS51861-15
21	34		94833	120K1195
21	35		94833	120K0960-1
21	36	5935-01-213-6433	96906	MS3452W20-15P
21	37	5940-00-481-9089	59730	B14-250A
21	38		94833	120K0960/5
21	39		94833	120K0960/7
21	40		94833	120K0960/4
21	41		94833	120K0807
21	42		94833	120K1005
21	43		94833	120K1006
21	44	5305-00-984-4989	96906	MS35206-229
21	45	5310-00-810-1786	96906	MS21042-6
21	46	5310-00-082-1404	96906	MS27183-6
21	47		94833	120K1137
21	48		96906	MS24693-S148
21	49	5310-00-056-3395	96906	MS35649-2382
21	50		96906	MS35338-46
21	51	5310-00-566-9504	97403	13216E6138-2
21	52		94833	120K0825
21	53		94833	120K0958-1
21	54		94833	120K0714
21	55	4130-01-036-9101	97403	13208E4182-5
21	55	4130-01-048-2139	64731	MIL-R-9-VAC-620
21	56		64731	53-000202-000
21	57	5310-00-579-0079	96906	MS35333-37

CROSS-REFERENCE INDEXES

FIG	ITEM	FIGURE AND ITEM NUMBER INDEX		PART NUMBER
		STOCK NUMBER	CAGEC	
21	58		64731	53-000034-002
21	59	5325-01-203-1003	64731	01-004897-001
21	60	5305-01-203-1004	64731	53-000203-000
21	61		96906	MS35333-2
21	62	5935-01-213-6433	96906	MS3452W20-15P
21	63		64731	53-000124-000
21	63		64731	53-000125-000
22	1	5305-00-984-6194	96906	MS35206-246
22	2	5310-00-045-3299	96906	MS35338-42
22	3		97403	13216E5922
22	4	5305-00-958-6373	96906	MS24693-S51
22	5		97403	13216E5919
22	6	5310-00-616-2589	80205	NAS1330S08K106
22	7	5320-00-143-6149	97403	13214E3791-3
22	8		97403	13216E5919-1
22	9		97403	13216E5919-2
22	10		97103	13225E8451
22	11	5320-00-490-2238	97403	13214E3789-7
22	12	4130-01-209-1968	97403	13216E6098
22	13		97403	13225E8451/50
22	14		97403	13225E8451/40
22	15		97403	13225E8451/45
22	16		97403	13225E8451/61
22	17		97403	13225E8451/62
22	18		97403	13225E8451/53
22	19		97403	13225E8451/44
22	20		97403	13225E8451/41
22	21	5330-01-208-4740	97403	13216E6122-1
22	22		97403	13225E8451/42
22	23		97403	13225E8451/47
22	24		97403	13225E8451/46
22	25		97403	13225E8451/64
22	26		97403	13225E8451/48
22	27		97403	13225E8451/25
22	28		97403	13225E8451/28
22	29		97403	13225E8451/52
22	30		97403	13225E8451/51
22	31		97403	13225E8451/49
22	32		97403	13225E8451/43
22	33	5310-00-089-0013	96906	MS27130-S13K
22	34	5310-01-036-0908	96906	MS27130-S14K
22	35	5310-00-616-2589	80205	NAS1330S08K106
22	36		97403	13214E3791-4
22	37		15653	F39156-4
22	38	5310-00-978-6994	80205	NAS1330S06K106
22	39		97403	13214E3791-3
22	40		96906	MS21078-6
22	41		96906	MS27130-S32K
22	42		97403	13214E3791-7
22	43	5310-00-481-6295	80205	NAS1329S08KB120
23	1	5305-00-269-3240	96906	MS90726-64

CROSS-REFERENCE INDEXES

FIG	ITEM	FIGURE AND ITEM NUMBER INDEX		PART NUMBER
		STOCK NUMBER	CAGEC	
23	2	5310-00-566-9504	97403	13216E6138-2
23	3	5340-01-042-5759	56542	399680
23	4	5365-00-952-7557	80205	NAS43HT6-50
23	5	4720-01-038-2334	97403	13216E6153
23	6	5935-00-482-2390	97403	13216E6177
23	7	5935-01-021-6923	80063	SM-A-839074-1
23	8	5935-01-035-5139	96906	MS3456W18-11S

By Order of the Secretary of the Army:

Official:

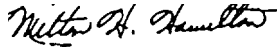

MILTON H. HAMILTON
*Administrative Assistant to the
Secretary of the Army*

02771

GORDON R. SULLIVAN
*General, United States Army
Chief of Staff*

DISTRIBUTION:

To be distributed in accordance with DA Form 12-25-E, block no. 5867, requirements for
TM 941 20-400-24P.

RECOMMENDED CHANGES TO EQUIPMENT TECHNICAL PUBLICATIONS



THEN... JOT DOWN THE DOPE ABOUT IT ON THIS FORM. CAREFULLY TEAR IT OUT. FOLD IT AND DROP IT IN THE MAIL!

SOMETHING WRONG WITH THIS PUBLICATION?

FROM: (PRINT YOUR UNIT'S COMPLETE ADDRESS)

PFC JOHN DOE
COA, 3d ENGINEER BN
FT. LEONARDWOOD, MD 63108

DATE SENT

PUBLICATION NUMBER

TM 9-4120-400-24P

PUBLICATION DATE

28 SEPTEMBER 1992

PUBLICATION TITLE

Air Conditioner, Horizontal

BE EXACT PIN-POINT WHERE IT IS

PAGE NO

6

PARA-GRAPH

2-1
a

FIGURE NO

4-3

TABLE NO

B1

125

line 20

IN THIS SPACE TELL WHAT IS WRONG AND WHAT SHOULD BE DONE ABOUT IT:

In line 6 of paragraph 2-1a the manual states the engine has 6 cylinders. The engine on my set only has 4 cylinders. Change the manual to show 4 cylinders.

Callout 16 on figure 4-3 is pointing at a bolt. In key to figure 4-3, item 16 is called a shim - Please correct one or the other.

I ordered a gasket, item 19 on figure B-16 by NSN 2 910-00-762-3001. I got a gasket but it doesn't fit. Supply says I got what I ordered, so the NSN is wrong. Please give me a good NSN

PRINTED NAME, GRADE OR TITLE, AND TELEPHONE NUMBER

JOHN DOE, PFC (268) 317-7111

SIGN HERE

JOHN DOE

DA FORM 2028-2
1 JUL 79

PREVIOUS EDITIONS ARE OBSOLETE.

DRSTS-M Overprint 1, 1 Nov 80

P.S. - IF YOUR OUTFIT WANTS TO KNOW ABOUT YOUR RECOMMENDATION MAKE A CARBON COPY OF THIS AND GIVE IT TO YOUR HEADQUARTERS

TEAR ALONG PERFORATED LINE

RECOMMENDED CHANGES TO EQUIPMENT TECHNICAL PUBLICATIONS



THEN... JOT DOWN THE DOPE ABOUT IT ON THIS FORM. CAREFULLY TEAR IT OUT. FOLD IT AND DROP IT IN THE MAIL!

SOMETHING WRONG WITH THIS PUBLICATION?

FROM: (PRINT YOUR UNIT'S COMPLETE ADDRESS)

DATE SENT

PUBLICATION NUMBER

TM 9-4120-400-24P

PUBLICATION DATE

28 SEPTEMBER 1992

PUBLICATION TITLE

Air Conditioner, Horizontal

BE EXACT PIN-POINT WHERE IT IS

PAGE NO

PARA-GRAPH

FIGURE NO

TABLE NO

IN THIS SPACE TELL WHAT IS WRONG AND WHAT SHOULD BE DONE ABOUT IT:

TEAR ALONG PERFORATED LINE

PRINTED NAME, GRADE OR TITLE, AND TELEPHONE NUMBER

SIGN HERE

DA FORM 2028-2
1 JUL 79

PREVIOUS EDITIONS ARE OBSOLETE.
DRSTS-M Overprint 2, 1 Nov 80.

P.S...IF YOUR OUTFIT WANTS TO KNOW ABOUT YOUR RECOMMENDATION MAKE A CARBON COPY OF THIS AND GIVE IT TO YOUR HEADQUARTERS

FILL IN YOUR
UNIT'S ADDRESS



FOLD BACK

DEPARTMENT OF THE ARMY

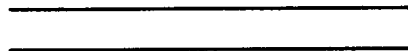

OFFICIAL BUSINESS

COMMANDER
U.S. ARMY AVIATION AND TROOP COMMAND
ATTN: AMSTR-MMTS
4300 GOODFELLOW BOULEVARD
ST. LOUIS, MO 63120-1798

TEAR ALONG PERFORATED LINE

The Metric System and Equivalents

Linear Measure

1 centimeter = 10 millimeters = .39 inch
 1 decimeter = 10 centimeters = 3.94 inches
 1 meter = 10 decimeters = 39.37 inches
 1 dekameter = 10 meters = 32.8 feet
 1 hectometer = 10 dekameters = 328.08 feet
 1 kilometer = 10 hectometers = 3,280.8 feet

Weights

1 centigram = 10 milligrams = .15 grain
 1 decigram = 10 centigrams = 1.54 grains
 1 gram = 10 decigram = .035 ounce
 1 dekagram = 10 grams = .35 ounce
 1 hectogram = 10 dekagrams = 3.52 ounces
 1 kilogram = 10 hectograms = 2.2 pounds
 1 quintal = 100 kilograms = 220.46 pounds
 1 metric ton = 10 quintals = 1.1 short tons

Liquid Measure

1 centiliter = 10 milliliters = .34 fl. ounce
 1 deciliter = 10 centiliters = 3.38 fl. ounces
 1 liter = 10 deciliters = 33.81 fl. ounces
 1 dekaliter = 10 liters = 2.64 gallons
 1 hectoliter = 10 dekaliters = 26.42 gallons
 1 kiloliter = 10 hectoliters = 264.18 gallons

Square Measure

1 sq. centimeter = 100 sq. millimeters = .155 sq. inch
 1 sq. decimeter = 100 sq. centimeters = 15.5 sq. inches
 1 sq. meter (centare) = 100 sq. decimeters = 10.76 sq. feet
 1 sq. dekameter (are) = 100 sq. meters = 1,076.4 sq. feet
 1 sq. hectometer (hectare) = 100 sq. dekameters = 2.47 acres
 1 sq. kilometer = 100 sq. hectometers = .386 sq. mile

Cubic Measure

1 cu. centimeter = 1000 cu. millimeters = .06 cu. inch
 1 cu. decimeter = 1000 cu. centimeters = 61.02 cu. inches
 1 cu. meter = 1000 cu. decimeters = 35.31 cu. feet

Approximate Conversion Factors

<i>To change</i>	<i>To</i>	<i>Multiply by</i>	<i>To change</i>	<i>To</i>	<i>Multiply by</i>
inches	centimeters	2.540	ounce-inches	newton-meters	.007062
feet	meters	.305	centimeters	inches	.394
yards	meters	.914	meters	feet	3.280
miles	kilometers	1.609	meters	yards	1.094
square inches	square centimeters	6.451	kilometers	miles	.621
square feet	square meters	.093	square centimeters	square inches	.155
square yards	square meters	.836	square meters	square feet	10.764
square miles	square kilometers	2.590	square meters	square yards	1.196
acres	square hectometers	.405	square kilometers	square miles	.386
cubic feet	cubic meters	.028	square hectometers	acres	2.471
cubic yards	cubic meters	.765	cubic meters	cubic feet	35.315
fluid ounces	milliliters	29.573	cubic meters	cubic yards	1.308
pints	liters	.473	milliliters	fluid ounces	.034
quarts	liters	.946	liters	pints	2.113
gallons	liters	3.785	liters	quarts	1.057
ounces	grams	28.349	liters	gallons	.264
pounds	kilograms	.454	grams	ounces	.035
short tons	metric tons	.907	kilograms	pounds	2.205
pound-feet	newton-meters	1.356	metric tons	short tons	1.102
pound-inches	newton-meters	.11296			

Temperature (Exact)

°F	Fahrenheit temperature	5/9 (after subtracting 32)	Celsius temperature	°C
----	---------------------------	-------------------------------	------------------------	----

PIN: 070594-000